THE POST

WESTLAKE • DALY CITY • SOUTH SAN FRANCISCO • PACIFICA

Vol. 20, No. 8 | DELIVERED EVERY WEDNESDAY MORNING | Wednesday, February 23, 1966

'Out of the Ground'

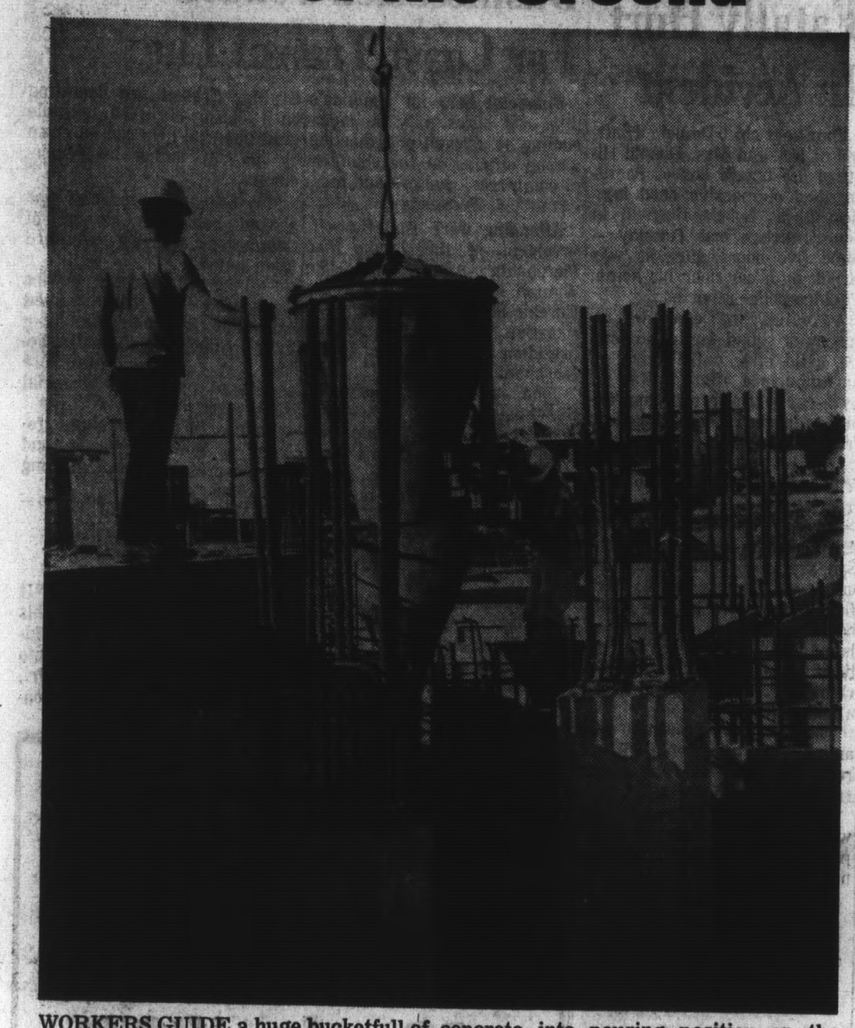

WORKERS GUIDE a huge bucketfull of concrete into pouring position on the construction site of the new Daly City civic center. Completion date for the $2.2 million building is set for March 1967. Work on the project is about 30 per cent done, according to city and building officials. (Post-Times Photo)

MARCH '67 TARGET DATE

Daly City Civic Center Is On Schedule Despite the Rains

The new Daly City civic center is "out of the ground" now and about 30 per cent completed according to building and city officials.

Frank Walsh, building inspector on the project, said last week that "even the weather won't be too much of a hindrance now that we are working on the second floor."

Rains had hampered construction of the $2.2 million structure but a moving-in date of March, 1967, is still the target at which officials are shooting.

"We are proceeding right along on schedule now," said Arthur Reschke, city engineer, last week. "That March date still holds."

The new building, situated between Ninetieth and Ninety-second Streets and Edgeworth and Sullivan Avenues, is being called one of the most elaborate such facilities ever built in the North County.

Neo-classic in design, the building will have three wings when completed. The center wing will have a "high roof" which will rise above the two adjoining units.

Architects for the project are Donald S. Haines-Zaven Taterian and Associates.

According to Walsh "the entire architectural treatment of the building is unusual." Even the materials

(Please See Page 2, Column 4)

HOT FIGHT LOOMS IN PACIFICA

25 Candidates to Vie for Ten North County City Council Seats

The political fires were burning all across the North County today as final filing produced hot council races in four cities.

Seeking election April 12 as councilmen or other civic positions were an array of candidates ranging from police chiefs and ex-mayors to a cemetery receptionist.

Hottest fight shaping up was in Pacifica where an impressive array of challengers to three incumbent councilmen included the former mayor, the former manager of the Chamber of Commerce, and a former school trustee.

Here is the lineup:

DALY CITY will chose from three incumbents and three challengers in the April municipal election.

Councilmen Bernard Lycett, Micheal DeBernardi, and Edward Dennis have filed for re-election.

They will be joined on the ballot by Del C. Wilson, 206 Alta Loma Avenue, a former councilman; Robert D. Sherwood, 128 St. Francis Boulevard, an assistant yardmaster for Southern Pacific, and Eugene Vinje, 532 Niantic Avenue, a Jefferson Elementary School District employe.

IN PACIFICA, three council seats are in contention.

Incumbents Fred Ballew, Harland Minshew and Don McMannis are in the race, with six challengers.

Running are William Hartz, 1136 Manzanita Drive, San Francisco Finance Company manager; Nick Gust, 140 Essex Way, a restaurant owner; Frank M. Wright, 1335 Grand Avenue; Robert E. Keating, Box 565, a former Laguna Sa-

(Please See Page 2, Column 3)

They're Off and Running

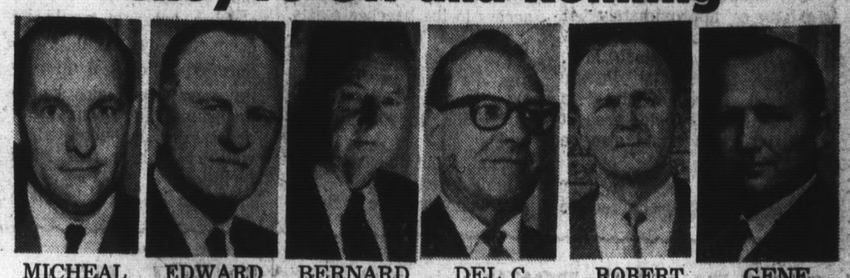

MICHEAL DeBernardi | EDWARD DENNIS | BERNARD LYCETT | DEL C. WILSON | ROBERT SHERWOOD | GENE VINJE

FRED BALLEW | DON McMANNIS | HARLAN MINSHEW | BASIL GLADIEUX | NICK GUST | WILLIAM HARTZ

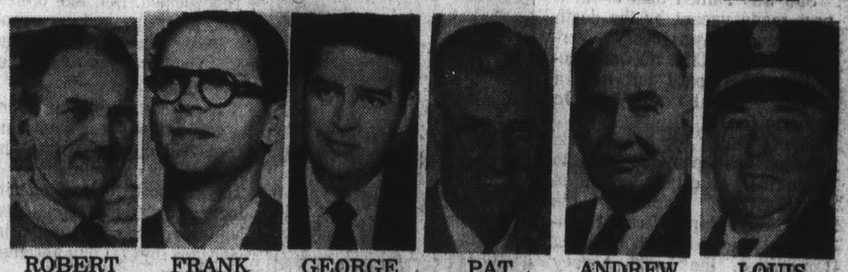

ROBERT KEATING | FRANK WRIGHT | GEORGE MASON | PAT AHERN | ANDREW ROCCA | LOUIS BELLONI

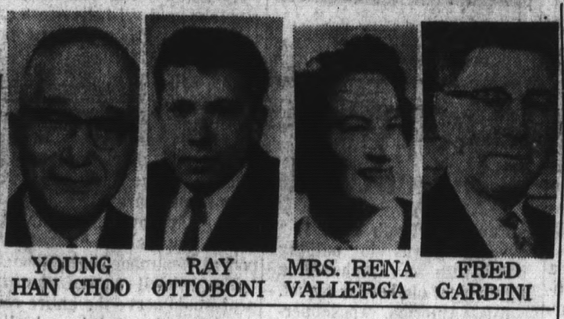

YOUNG HAN CHOO | RAY OTTOBONI | MRS. RENA VALLERGA | FRED GARBINI

Pictures were not received in time for publication from three South San Francisco council candidates: Roy Ghilardi, James Petty, and Warren Steinkamp.

Absences Hit New Peaks In North County

Flu Outbreak Is Widespread

Absenteeism climbed to new highs this week in a number of North County schools.

But some educators said the current flu epidemic may not be entirely responsible, noting that many families may have planned four-day vacations with their children, to take advantage of Washington's Birthday.

Jefferson and Westmoor High Schools in Daly City closed after only a half day Monday, because of a lack of teachers. Nearly one-fifth of Westmoor's faculty was out with the flu.

Student absences at Jefferson soared past the 30 per cent mark.

In the four schools of the Jefferson Union High School District, the absentee rate was approximately 25 per cent—or about 1600 of the district's 6300 students.

Laguna Salada Elementary District counted 2183 students absent Monday—23 per cent of the enrollment of 9,570. The figure represents a 600 per cent rise over the number of absences on a normal day.

In the Jefferson Elementary District, 1644 students stayed away from classes Monday, for an absentee rate of about 19 per cent of the district's 8,344 children.

In the South San Francisco Unified School District, no classes were scheduled for Monday.

Coast Girds For Vote On Three Plans

Working committees have been appointed for three Pacifica ballot proposals that will be decided at the April 12 municipal elections.

Oceana High Scohol Principal Ernest Ribera has been named co-ordinator of the bond proposal committees.

Also chosen at a meeting last Wednesday were: Roland Bianchi, chairman, finance committee; Ken Strom, publicity, and Margaret McCoy, chairman, voter contact committee.

The three proposals considered essential to Pacifica's growth by city officials are: A—Public Recreational Areas (beach purchase); B—Civic Center Site, and C—Senior Citizens Housing.

Approval of A will guarantee that Pacifica's beaches will always remain open to the public. It would also help to establish the recreational potential of the beaches as a key to Pacifica's total future economy, city officials say.

Approval of B will enable the city to acquire a site for its Civic Center, including room for a community building. The present city hall is a former

(Please See Page 2, Column 1)

Pupils Win D.C. Praise For 'Council'

Daly City Mayor Frank Pacelli called them "the best group we've ever had."

And the real councilmen and city officials sitting in the audience may have been a little nervous to see high school students doing their jobs so well.

The occasion was a City Council meeting conducted Monday night by students from Westmoor and Jefferson High Schools as part of Daly City's annual Youth in Government Week.

Student Mayor Alan McAllister guided the session, which, to observers, was startlingly similar to the real thing.

For instance, a letter requesting repaving of MacDonald Ave-

(Please See Page 2, Column 3)

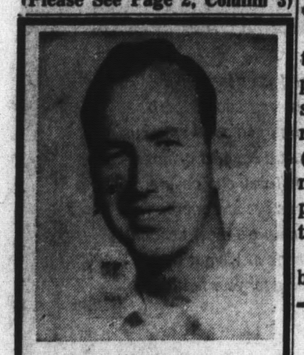

Fred Says:

5/5 BUDGET RENT-A-CAR SYSTEM

FRED'S WESTLAKE SHELL

756-3399

D.C. PLANNERS

Big Turnout Seen For Tower Hearing

A "sizeable turnout" is expected at tonight's meeting of the Daly City Planning Commission, according to City Planner Edward Lawson.

The reason is a proposed community television relay tower planned for city reservoir property in the 800 block of Skyline Drive.

Lawson said he has personally contacted several residents of the neighborhood and last Wednesday mailed notices of the forthcoming meeting to everyone who lives within 300 feet of the tower site.

None of the neighbors contacted knew anything about the proposed antenna, he said, in spite of posted notices (which nobody read), public hearings (which nobody attended) and newspaper stories (which, apparently, nobody paid any attention to).

Lawson said his calls to neighbors stirred up "quite a bit of interest" in the proposed tower, which would be built by the California Cable Communications Corporation to serve residents of the Westlake Terrace area.

The company holds a franchise from Daly City.

The 40-foot tower would be erected on city property leased to the company. The land is between 813 and 827 Skyline Drive.

The most recent public hearing on the matter was continued to tonight's meeting, because it had not appeared on the previous agenda.

Planners hope to settle the question tonight. The commission will meet at 8:30 in the Council chambers in the Daly City hall.

A LOOK INSIDE

Theaters	2
Deaths	3
What's Doing	3
Sports	6-8
At the Post	6
Skyline Directory	9
Family Life	10-11
Sugar 'n' Spice	10
Louanne's Datebook	11
Church Events	14
Business	15
Editorial Page	16
Pacific Parade	16
The Book Shelf	16
The Marquee	16
Bright Lights	18
Business Directory	24
Classified	26-31

'Royal' Visit To Daly City

Miss America will visit Daly City tonight as part of her first tour of the West Coast.

Deborah Bryant, 19, of Kansas City, Kansas, will appear at the H. Liebes store in the Westlake Shopping Center, where she will model in a fashion show.

She will be welcomed to Daly City by Susann Bernard, Miss Daly City.

Miss Bryant, crowned last September, is in the Bay Area to appear in shows at five Liebes stores. She will appear in Hillsdale at 3 p.m. today.

Tonight's Westlake appearance will be at 7:30. Included in the wardrobe she will model is everything from

(Please See Page 2, Column 2)

Chief Savage to Run For San Mateo Sheriff Post

Ray Savage, chief of police in the unincorporated Broadmoor district, has announced he will be a candidate for Sheriff of San Mateo County in the June county elections.

Savage, 48, has been with the Broadmoor force since 1950 when he joined the force as a reserve officer. He became a patrolman in 1951 and was appointed chief in 1952.

The Broadmoor Police District is the last such special district in the state.

Savage would oppose incumbent Sheriff Earl Whitmore, who has indicated he will seek re-election.

Candidates must wait until next Mondap, when the filing period opens before officially placing themselves in the race.

Savage, a native San Fran-

(Please See Page 2, Column 4)

RAY SAVAGE
To Seek Election

Teachers Ask Increase In Substitutes

Exercising their new function as a negotiating council, representatives of the Jefferson Classroom Teachers' Association discussed substitute teacher shortages with trustees of the Jefferson Elementary School District Monday night.

Teachers Warren Twitchell, Mike Pennings, Jess Parks, and Mrs. Marilyn Harris gave a history of what they called the critical shortage of recurrent substitute shortages.

They described instances where administrators or teachers who had given up prep periods were used to substitute.

Concern was expressed for the "loss of continuity" of the children's programs.

Causes for substitute shortages were attributed to new federal projects, the Fisher Bill, which limits the fields of teach-

(Please See Page 2, Column 2)

An Auditorium for Pacifica?

USE OF THIS proposed Pacifica Boys' Club building would not be confined to members, according to club spokesman Roland Terry. Facility would include gymnasium, which could convert to 1200-seat auditorium for community events. City officials are studying plans to build the structure on donated land in Linda Mar section.

S.S.F. Awards Contract For Library Work

South San Francisco Councilmen Monday night approved a final construction contract in connection with the city's new $750,000 library and emergency operating center on West Orange Avenue, adjacent to the California Golf Club.

The contract is for landscaping and other work outside the building, which will include a small outdoor theater, according to City Manager Eugene Aiello.

The contract, for $27,400, was awarded to the A. M. Hardy Company of San Francisco. Aiello said work on the building, both inside and out, is expected to be completed in late May or early June.

In other business, the council reaffirmed its support of an outer bayshore freeway when it approved a report by a subcommittee of the Regional Planning

(Please See Page 2, Column 6)

In Daly City Only Systematic Savers Earn

5%

Current Annual Rate, Paid or Compounded Quarterly.

SAVE WITH SAFETY AT

SYSTEMATIC SAVINGS AND LOAN ASSOCIATION

7070 Mission Street • Daly City

Plaza 6-4804

Westlake Shopping Center Stores Open Wed. and Fri. Nights!

PACIFICA PLANS BOND VOTE

A 'Land-Locked' Beach Town

By BERENICE PALMER

ALTHOUGH Pacifica might be called a beach town, in many ways it is "land-locked." Many areas exist in the community where there is no access to the beach because of difficult terrain or blockage by private housing and ownership.

A two-thirds favorable vote for Measure A on April 12 will enable the city to purchase approximately 41 acres of beach front and adjacent land at Linda Mar, Sharp Park, and Pacific Manor. Development of a fourth beach service area at Mori's Point would also be possible.

Purchase of these four beach and beach service areas will guarantee to present and future Pacificans unrestricted access to and use of more than 2½ miles of ocean beach, city officials emphasize.

ALMOST ALL the beach towns in Southern California, from Santa Barbara to Imperial Beach, provide unlimited beach access for the public. On the East Coast, from Ogunquit, Me., to Miami Beach, the same public access to the beaches exists.

Approval of beach purchase bonds will guarantee that Pacifica beaches will also always remain open to the public, the officials explain.

What about the remaining private beach areas — such as Rockaway Beach? By encouraging recreational developments in these areas, the city hopes to prevent any private useage and thus encourage public use.

Long-term commercial recreation leases on some of the beach purchase sections would provide the city income for further beach development and improvement.

IF VOTERS APPROVE the bond issue, a beach cleanup program would be conducted by the city. Intensified policing of all public areas would also be inaugurated. Improvement of accesses is contemplated as well as interim rest room facilities.

Application would be made to the State Wildlife Conservation Board to finance up to 100 per cent of the cost of beach access roads, parking areas, rest rooms and related beach improvements.

Major beach development and erosion control, however, is still at least five years distant. This would include fishing piers and groins (cement jetties).

However, once the beaches are publicly owned, the federal government would give $820,000 in matching funds through the Open Space Grant Program and look favorably on providing funds for other projects.

Total cost of the beach areas is estimated at $1,865,000. The bond issue would raise the funds by selling General Obligation Bonds to be repaid over a 30-year period.

WHAT IS IT going to cost the taxpayer, if he approves the beach bonds?

According to the city's financial consultants, a five-cent beach purchase tax levy would cover the total cost of the project for the first 22 years of the 30-year life of the bonds.

A five-cent tax rate on an average Pacifica home with a market value of $20,000 and an assessed value of $5,000 would amount to $2.50 per year or about 21 cents per month.

The cost of 21 cents is called reasonable by any standards by city officials.

Pacifica Boy Fatally Hurt In Accident

Four-year-old Daniel Hiatt, son of Mr. and Mrs. Donald Hiatt of 915 Crespi Drive, Pacifica, died of massive head injuries at St. Luke's Hospital in San Francisco last Tuesday — some five hours after he was struck by a car near his home, Pacifica police reported.

A Pacifica Fire Department resuscitator squad worked to keep the child alive until arrival of an ambulance after he was hit by a car when he ran from behind a parked pickup truck in front of 932 Crespi.

He had been playing with a friend, Scott Ingham, also 4, in front of Scott's house.

Driver of the vehicle, Walter A. Figone, 42, a mechanic for a San Francisco auto agency, living at 991 Zamora Drive, Pacifica, told officers he was southbound on Crespi on his way home from work when he noticed a blurred figure on the right side of his car and heard a thump.

The child was thrown 30 feet and hit the pavement, officers reported. They said he never regained consciousness.

According to police, Figone was traveling within 25 miles per hour speed limit. He was not cited.

Businessmen Ponder Aid For Coast Transit Line

Financial help for Pacifica's little red buses may be forthcoming as a result of a meeting among officials of the chamber of commerce, realtors and merchants last Wednesday.

Attending were Bud Beshoff, president of the Linda Mar Merchants' Association, Mike Wyman, president of the Eureka Square Merchant's Association, and Herb Kresel, president of the Pacific Manor Merchant's Association.

John Ambrosius represented the Coastside Board of Realtors, and Lee Riewertz, Pacific Markets. City Manager Karl Baldwin also attended.

The three little red buses of El Mar Transit are operating on a sharply-curtailed schedule until financial help can be given by the city and-or local merchants.

"No one at the meeting was against helping," Chamber of Commerce Manager Bernard Lake stated.

"All agreed that the service is needed but they wanted something in writing to take back to their memberships before free customer tickets are purchased or other financial aid is given."

Lake said that a rough proposal is being drawn up and will be presented at a meeting on February 23.

S.S.F. Boy Dies of Gunshot

A 14-year-old South San Francisco boy shot and killed himself at his home last Wednesday afternoon, and authorities were attempting to determine whether it was accidental or intentional.

Chief John Fabbri said: "It appears at this time that this tragedy was an accident," adding that the investigation into the death of John Edwards Jr., 14, 403 Alhambra Road was continuing.

SUPERVISOR POST

Jean Fassler To Seek Election

Pacifica's Jean Fassler today announced she will seek election to the board of supervisor's post she has held since her appointment by Governor Brown January 4, 1965.

She was named then to fill a post made vacant by the death of former mayor Joseph Verducci of Daly City. He won election to the board but died a month before he was to have taken office.

Since joining the board, Mrs. Fassler has been appointed to a number of county and area organizations, including the West Bay Rapid Transit Authority, the Regional Planning Committee, the Local Agency Formation Commission, the Mental Health Advisory Board and the Waste Disposal Site Committee.

She is now serving as the vice chairman of the board of supervisors.

Mrs. Fassler played a key role in the early development of Pacifica after its incorporation in 1957. She was elected to the City Council in 1957, re-elected in 1960 and served as the city's mayor three times.

In addition, she has been a member of a number of Pacifica civic, community and charitable organizations.

She is married to Joseph L. Fassler, head plant representative of Standard Oil Company of San Francisco and they are the parents of three children, Wally Fassler of 1174 Alicante Drive, married and the father of four children; Greg, a freshman at the College of San Mateo and Lynn, a freshman at Terra Nova High School.

In announcing her candidacy, Mrs. Fassler declared:

"After more than a year of service on the board, I feel that I possess the background of experience and knowledge to work effectively with the many challenging problems and opportunities that face the county and its people."

JEAN FASSLER
To Seek Election

'Royal' Visit Is Scheduled

(Continued From Page 1)

evening gowns to bathing suits—with an emphasis on lightweight clothes for travel.

Miss America, whose personal pursuits include water skiing and swimming, travels in the constant company of her chaperone, Lucille Previte.

Pupils Win D.C. Praise For 'Council'

(Continued From Page 1)

nue drew a reply from City Engineer Ivan Eng that no funds were available. "All we can do is keep filling up the holes," he said.

Councilman Jeff Thomas said he thought Mission Street should be redeveloped. But, like professional planners and everyone else who has considered the task, Thomas was uncertain where to begin.

"I hope to study this problem so I can find out just what kind of redevelopment I want," he told his fellow councilmen.

The longest discussion involved an ordinance to establish a human rights commission, introduced by Councilwoman Marty Craig.

By establishing the commission, she said, "I believe we can reduce inter-group tensions to a minimum."

She explained that such a commission would investigate "unfair practices" and attempt to rectify injustices through "arbitration, mediation and conciliation." The ordinance won unanimous approval.

Also approved unanimously was a proposal for a swimming pool at Westmoor High School.

The council agreed that the pool would serve the entire community and voted to submit a half-million dollar pool bond issue to voters to see whether they wanted the facility.

In other measures, the students approved an appropriation of $9,000 to the police department for four more officers, set up a committee to study the need for books in city libraries, and approved a resolution to elect a full-time mayor and four councilmen for four-year terms —with the mayor to receive a salary of $500 per month.

In these and other matters, city officials agreed later, the students made it evident that they had done their homework well—examining the issues and determining what action to take.

Civic Center Is 30% Completed

(Continued From Page 1)

used in the construction process are unusual.

Concrete used in the work is called "exploded lightweight aggregate" by Walsh. "This kind of concrete will give the building an entirely different texture and appearance in the end."

Guy F. Atkinson Company of South San Francisco is the prime contractor on the project. It has sub-contracted tasks to about 20 other smaller firms for special work.

Due to the usual delays, changes and unforeseen problems which arise on such a job, the total cost is expected to rise slightly.

Reschke said that "right now we are staying a little under the initial low bid but we don't expect to stay there."

"Naturally, there will be some changes which will cost us money," he concluded.

The project is being financed by a non-profit corporation which has agreements with three financial institutions to float a total of $2.5 million in bonds.

The bond issue, in addition to financing construction costs, will be used for a number of allied costs, including architects' fees, insurance and contingencies.

Reschke, speaking for his fellow city officials, said that "everyone is very happy with the building and feel that it will be a beautiful addition to the city."

The old city hall, which housed a portion of the city's offices (including the police department, the council chambers and others will not be torn down. Reschke said that it might be turned into a library.

But no matter what is done with the old city hall, the new civic center will be the pride and joy of Daly City.

It has been designed, planned, plotted and thus far built to be just that.

Chief Savage Will Run For S.M. Sheriff

(Continued From Page 1)

iscan, is a graduate of that city's Mission High School.

He and his wife Rose live at 832 Beechwood Drive, Broadmoor. Their son William, 23, is a resident of South San Francisco.

Savage is a former teamster employee of Kraft Foods. He is a member of South San Francisco Elks Lodge 2091, and is a community representative for the San Mateo County Red Cross.

He is also a member of the California State Juvenile Officers' Association, the California Peace Officers' Association, the Bay Counties Peace Officers' Association, and the Northern and Central California Narcotics Officers' Association.

In addition, Savage holds honorary memberships in the San Mateo County Heart Association, the Garden Village P-TA, and the Holy Angels Men's Guild.

Landscaping Bid Awarded

(Continued From Page 1)

Commission (RPC)—except for a paragraph referring to the freeway.

The RPC has called for deletion of the freeway plans from state projections at this time.

South San Francisco councilmen believe the outer freeway is needed and should be delineated on maps, rather than deleted.

The Council also flashed a final green light to the proposed Stonegate Ridge planned community development, along Hillside Boulevard.

Teachers Ask Increase In Substitutes

(Continued From Page 1)

ing, and a salary of $20 daily for substitutes.

San Francisco pays substitute teachers $26 daily, and Half Moon Bay, $25, the teachers said.

Mrs. Harris recommended to the Board that greater efforts be made to recruit substitute teachers, that a welcoming policy be introduced, and that the number of contract substitutes be increased.

She added that all this would have no effect, however, unless the salaries were increased.

Thomas Noonan, chairman of the board of trustees, advised the Negotiating Council to submit its recommendations in writing to Supt. Frank Greenwood and said that action would be taken at the trustees' next meeting.

He suggested that the Council look into the problem of teacher absenteeism, the cause for substitutes, and make some comparative studies to present to the Board.

Coast Girds For Ballots

(Continued From Page 1)

school on a residential street in the Sharp Park District.

Proposal C, if approved, will enable the San Mateo County Housing Authority to proceed with a low rent housing development for Pacifica's senior citizens—particularly those on limited incomes. No bond issue and no municipal funds are involved.

Bill Feeney heads the Beach Purchase Proposal Committee. Bill Henderson the Civic Site Committee, and Edna Laurel Calhan, Senior Citizen Housing.

Candidates To Vie For Councilmen

(Continued From Page 1)

lada Elementary School Board trustee; George H. Mason Sr., 1257 Alicante Drive, a former Pacifica councilman and mayor; and Basil Gladieux, 530 Reina del Mar, former manager of the Chamber of Commerce.

SEVEN CANDIDATES are seeking two seats in South San Francisco.

Incumbents Patrick Ahern and Andrew Rocca have filed, as have Young Han Choo, former Korean counsul general in San Francisco; Warren Steinkamp, chairman of the planning commission; Louis Belloni, former South San Francisco chief of police; James Petty, a realtor of 330 Newman Drive and Roy Ghilardi, an assistant city building inspector.

TWO COLMA town council seats will be filled in April.

The candidates are incumbents Raymond Ottoboni and Mrs. Rena Vallerga, and newcomer Fred Garbini, an employe of the Greyhound Bus Company.

In addition, Colma voters will select a treasurer and a clerk.

Mrs. Edna E. Jensen, a housewife, Charles F. Gerrans, a cemetery caretaker, and Mrs. Mary Vera Ryan, a cemetery receptionist, are seeking the job of retiring treasurer Gilbert Parker.

Town Clerk Blanche Lagomasino is unopposed for re-election.

LEGAL NOTICE

NOTICE OF HEARING

NOTICE IS HEREBY GIVEN: That the County Planning Commission of the County of San Mateo, State of California, did, by resolution thereof, adopted at a regular meeting thereof, held on the 9th day of FEBRUARY, 1966, after following the procedure specified by law, approve a certain amendment to Part I, Division VI of the San Mateo County Ordinance Code, being the Land Use Plan Ordinance of the County of San Mateo, and did adopt the same as an amendment to the Master Plan of said County, and did recommend that the Board of Supervisors of said County adopt said proposed amendment, which amendment is as follows:

That Section 6115, Sectional District Map No. 13.6 (2) of the County of San Mateo, State of California, be amended so as to reclassify Foster City Neighborhood No. 9, per Tentative Maps approved by the County Planning Commission on January 26 and February 9, 1966, from an M-1 (light industrial) district to the following districts: R-1/S-7 (single family residential-5000 sq. ft. min. lot area per dwelling unit); R-3/S-5 (multiple family residential-2500 sq. ft. min. lot area per dwelling unit); R-3/S-4 (multiple family residential-1650 sq. ft. min. lot area per dwelling unit); C-1/S-10 (neighborhood commercial-20,000 sq. ft. min. lot area per dwelling unit); R-3/SS-113 (multiple family residential-special regulations), as said amendment is shown on a map entitled, "Proposed Amended Sectional District Map No. 13.6 (2) of the Land Use Plan Ordinance of San Mateo County," a certified copy of which map is on file in the office of the Secretary of said Planning Commission at the County Office Building, Redwood City, California.

NOTICE IS HEREBY FURTHER GIVEN: That said Board of Supervisors in regular meeting assembled on the 15th day of FEBRUARY, 1966, did set a certain time and place for a public hearing on said proposed amendment, at which time and place all persons interested therein may appear and be heard thereon, which time and place is as follows:

At the hour of 10:00 A.M., on the 8th day of MARCH, 1966, in the Chambers of the Board of Supervisors in the Hall of Justice and Records, Redwood City, California.

JOHN A. BRUNING, County Clerk and Ex-officio Clerk of the Board of Supervisors of the County of San Mateo, State of California.

To be published in THE SAN MATEO POST at San Mateo, CALIFORNIA, Wednesday, February 23, 1966. (P-1028)

SPRING SPECIAL
WALL TO WALL RUGS CLEANED
Aver. Liv. Rm.—Dn. Rm.—Hall
40 yds. $32.50
Terms, cash—check—BankAmericard
PL 5-2833
Sta-Kleen Rug Cleaners
Whites, cottons, stair, bedroom rugs
20% ADDITIONAL

PACIFICA'S SEAVUE THEATRE
KIRK DOUGLAS . RICHARD HARRIS
ANTHONY MANN'S THE HEROES OF TELEMARK
PLUS
ELVIS GIRL HAPPY
OVER HIS HEAD IN LOVE, GIRLS, SONGS AND LAUGHS!
Weekdays Sat.-Sun.
HEROES 9:15 1:35-5:40-9:45
HAPPY 7:35 3:55-8:00

OX 7-4444
MILLBRAE
OPEN 6.45
ACTION TODAY
Playboy Hero
he's hotter than a pistol!
OUR MAN FLINT
and
SANDS OF THE KALAHARI
TECHNICOLOR

PENINSULA
BAYSHORE FREEWAY AT PENINSULAR OVERPASS
Open 6:30
Follow that Darn Cat for Fun and Laffs!
WALT DISNEY'S
"THAT DARN CAT" in Color
Haley Mills • Dean Jones
Dorothy Provine
PLUS ACTION
Glenn FORD Henry FONDA
"The Rounders"

BURLINGAME
BAYSHORE FREEWAY AT PENINSULAR OVERPASS
OPEN 6:30
Jane Fonda
Lee Marvin
CAT BALLOU
In COLUMBIA COLOR
Co-hit
Lee Marvin
Oskar Werner
Ship of Fools

Going South Take Poplar Ave. Turnoff
Going North Take Peninsular Ave. Turnoff

MH
Mackay makes a GRAND ENTRANCE
. . . for a more gracious way of life for you and your family!
Only national award-winning Mackay Homes could design such superb homes with so many of the fine features you've always dreamed of — spacious tiled entries, all electric kitchens, sunken living rooms, rustic beamed ceilings, used brick or slumpstone fireplaces, perimeter heating, full wall and ceiling insulation. You'll see all these custom-quality features . . . and more . . . in an exciting selection of models located in one of nature's most beautiful residential communities — The Woodlands of Walnut Creek.
Visit The Woodlands today . . . and open the door to better living for your family.
The WOODLANDS OF WALNUT CREEK
N
MT. DIABLO FWY.
24
OAKLAND
680
21
YGNACIO VALLEY RD.
OAK GROVE RD.
WALNUT CREEK
■ 3 and 4 BEDROOMS ■ $27,500 to $30,950
■ VA, FHA FINANCING ■ CABANA CLUB
■ RANCH-TYPE and TWO-STORY ■ 934-6178
■ MODELS OPEN DAILY 10 AM UNTIL DUSK
MACKAY
NATIONAL AWARD WINNING
HOMES

WHAT'S DOING

In North County

A COMPLETE CALENDAR OF EVENTS

TODAY

DALY CITY ROTARY CLUB, Friar Room, noon.

DALY CITY LIONS' CLUB, Toto's Restaurant, noon.

WESTLAKE SENIOR CITIZENS, Westlake Community Baptist Church, 10:30 a.m.

PACIFICA CITY COUNCIL City Hall, 8 p.m.

DALY CITY SENIOR CITIZENS' CLUB, Lincoln Park Clubhouse, 11 a.m.

RUMMAGE SALE, Our Lady of Mercy Festival Committee, National Guard Armory, Fourteenth and Mission Streets, San Francisco, 9:30 a.m. to 4 p.m.

TOMORROW

PACIFICA BRIDGE CLUB, Oddstad Park Clubhouse, 9:30 to noon.

PACIFICA PLAYERS, Oddstad Park Clubhouse, 8 p.m.

DALY CITY TOASTMASTERS, Westlake Library, 7 a.m.

DALY CITY COMMUNITY CHORUS, Westmoor Park Clubhouse, 8 p.m.

FRANKLIN D. ROOSEVELT P-TA, FDR School, 7:30 p.m.

YW-WIVES, St. Martin's Episcopal Church, 10 a.m.

COASTSIDE MOTORCYCLE CLUB, Rockaway Beach Progressive Club, Pacifica, 7:30 p.m.

FRIDAY

EL CAMINO REELERS, War Memorial Community Center, 7:30 p.m.

DALY CITY JUNIOR TEENS, Westmoor Park Clubhouse, M. Pauline Brown School and Westlake Park Clubhouse, 7 to 9 p.m.

DALY CITY TEEN DRAMA WORKSHOP, Westmoor Pork Clubhouse, 10 a.m. to 2 p.m.

BROTHERHOOD WEEK LUNCHEON, Congregation B'nai Israel, 1575 Annie Street, noon.

MONDAY

PACIFICA PLAYERS, Oddstad Park Clubhouse, 8 p.m.

PACIFICA SQUARES, Pacific Manor School, 8 p.m.

DALY CITY COUNCIL, City Hall, 8 p.m.

THE POST

J. HART CLINTON, Editor and Publisher
Amphlett Printing Company, Owner

The Post is a newspaper of general circulation, established as such in the Superior Court of San Mateo County.

Subscription Rate, $2.00 Year. Telephone WY 2-2262

Busy Bandit Robs Market In Daly City

A bandit who apparently crammed a full day's work into one short afternoon robbed a Daly City market Sunday and escaped after an enraged gasoline station attendant gave chase.

The robber, who, according to the police report, is a prime suspect in three hold-ups Sunday, in San Francisco, held up the Pacific Market of 6212 Mission Street at about 5 p.m. and got away with $370.

On leaving the scene, the robber nearly sideswiped a car owned by Dennis Stahlman of 6234 Mission Street in Daly City who works at a gas station across the street from the crime.

Stahlman chased the bandit onto San Jose Avenue but lost him near the Alemany Freeway.

At the holdup the robber displayed a six-inch gray revolver and told the checker, Uriarte Gustavos of San Francisco, to "put everything on top."

He drove off in a car described as "extremely dirty" by the police report.

The suspect was described as about 32 years old with red hair.

DAR Names Conference Delegates

The fifty-eighth California State Conference of the Daughters of the American Revolution will convene on March 8 through 11 at the International Hotel in Los Angeles.

Delgates from the San Andreas Lake Chapter are Mrs. C. Urling-Smith and Mrs. Thomas F. Meagher. Ruth Lang, of Palos Verdes Estates, was elected alternate.

Mrs. Michael R. Renner and Mrs. F. L. Griswold of Brooklyn, N.Y., will be delegates to the Seventy-fifth Continental Congress in Washington, D.C., on April 18 through 22.

Letters to the Editor

TO THE EDITOR:

At the Jefferson High School District Board of Trustees meeting held at Oceana high School on February 7, several citizens living in our high school district made statements pertaining to redistricting and establishing new boundary lines as recommended by the committee delegated to make this study.

Your paper reported this meeting, as is your job, but in this reporting you quoted several statements based on emotion rather than fact.

Just how do you expect a faculty to react to being told that they are offering a "substandard education" to their students?

What does a teacher say to a student who has been called "the crumb of the crop" by an adult of the community in a public meeting?

ALLOW ME to point out a few of the things our substandard students have done with their sub-standard education.

Last summer four of our eleventh graders attended different universities under a National Science Foundation grant.

A senior this year was the winner in Zone Nine of the Bay Area Engineers Week Scholarship.

One of our seniors who will graduate in June has already been accepted at Kansas University and the University of California; another has been accepted into the honors program at the University of California.

I invite some of you parents to observe this "crumb of the crop" in action at their model senate, or in their student government or in their human relations committee, or at their next band concert.

I must agree that Jefferson High School offers many remedial classes in reading, arithmetic, and so forth, but we also offer many advanced classes, some of which are the largest in the district.

And incidentally, what is wrong with remedial classes? Must all students be at least above average in intelligence? I, as a faculty member, resent. All teachers are not outstanding, anymore than all doctors, lawyers, or scientists are outstanding.

I believe that we have more than our share of outstanding teachers as evidence by the leadership shown by the Jefferson faculty in the district.

I recognize that when we as parents speak about the education of our children, we become very emotionally involved, yet I implore each of you as parents to think of what you are doing to someone else's child before you start name calling.

Loyd Silberstein, chairman
Jefferson High School,
Teachers Association.

The Daly City Council, as stated in The San Mateo Times Nov. 9, 1965, criticized the Board of Supervisors of San Mateo County for spending available funds for a park located at Pescadero in South San Mateo County.

Daly City officials declared: "We need a park here." That statement was made only three months ago.

The following statement was reported in The San Mateo Times Jan. 25, 1966: 'Daly City rejects San Bruno Mountain Park project." Why the change?

The San Bruno Park project is supported by the City Councils of South San Francisco and Brisbane and by the San Mateo County Park and Recreation Commission.

If all the surrounding communities can join together, including these hypocritical officials of Daly City, a large regional park can be established on San Bruno Mountain.

Otherwise, the mountain may end up as bay fill. Now is an auspicious time for all Statistically this is impossible.

TO BE OFFERING a substandard education implies substandard teaching, and this local residents to speak up for the conservation of this mountain.

We suggest that those interested in conserving this land visit the mountain and see for themselves the unsurpassed panoramic view of the entire Bay Area.

Although this is private property and trespassing is not encouraged, there is a modern highway leading upward to the mountain's ridges.

Mr. and Mrs. Frank Kielian,
120 Drake Avenue,
South San Francisco.

Other letters to the editor may be found on the Editorial page on Page 16.

S.F. State Opens Play Tomorrow

Hans Christian Anderson's perceptive and immortal tale, "The Emperor's New Clothes," a story of fabled Cathay, is the spring production of the San Francisco State College Children's Theatre.

It is being performed for six engagements in the Little Theatre opening tomorrow.

The play, directed by Douglas M. Briggs, Instructor of Drama, is offered in classical Chinese style. Its setting, by Jack Simon, is a reproductiontof a typical Chinese theatre, with lanterns and banners included in the auditorium.

Costumes by Gerd Mairandes follow the traditional color and decoration.

The script is by Charlotte Chorpenning based on the famed Anderson fable.

The role of the Emperor, who vainly seeks fabulous and unique garb, is played by Leonard Passalaque. He is a 19-year-old English major from Santa Cruz.

Performances are scheduled at 4 p.m. tomorrow and Friday.

There is also an 8 p.m. Friday showing. On Saturday, three presentations are given: 10:30 a.m., 1:30 p.m. and 3:30 p.m.

DEWEY J. GETCHELL

Army Pvt. Dewey J. Getchell, 20, son of Mr. and Mrs. Dewey Getchell, 267 Arroya Drive, Pacifica, fired expert with the M-14 rifle at the completion of his basic combat training at Fort Hood, Texas.

N. County Deaths

FRANK H. LARSON

Frank H. Larson, 70, father of Amos Larson of Larson Garden Chapel in South San Francisco, died last week at O'Connor Hospital, San Jose, after a long illness. He was a retired postal clerk.

He was a resident of San Jose, a former resident of South San Francisco, and a native of Michigan.

Survivors include is wife, Agnes, San Jose; his son, Amos F., South San Francisco; two daughters, Lucille Larson, and Mrs. Betty Val, San Jose; five sisters, Mrs. Lillian Thorton, and Mrs. Enid Benesh,Mich- and Mrs. Enid Newshouse, Wisconsin; Mrs. Esther Smith and Mrs. Marian Smith, both of Chicago; three brothers, Gerard and Harold, Michigan, and Carl, Illinois, and two grandchildren.

He was a member of the Souh San Francisco Council of the Young Men's Institute.

Funderal services were held Friday at 9 a.m. from the chapel. A requiem mass was celebrated at 9:30 at St. Veronica's Church. Entombment was at Holy Cross Cemetery. The rosary was recited Thursday at 8 p.m. at the chapel.

EGISTO PACINI

Egisto Pacini, 77, former owner of restaurants at Pacifica and Princeton, died last week at Fort Miley Veterans' Hopsital in San Francisco after a long illness.

A native of Lucca, Italy, he had lived on the Coastside for 50 years before moving to San Francisco recently.

He is survived by two sons, Bruno Macini, Pacifica, and Leslie Fernandes, El Granada; five brothers, Italo, El Granada; Roger, Half Moon Bay; Pasquale and Ugu, both of Italy, and Socrate, South Africa; a sister, Mrs. Jemma Cimpi, Italy, and three grandchildren.

Funeral services were Monday at 8:30 a.m. at Dutra Funeral Home, Half Moon Bay, thence to Our Lady of the Pillar Catholic Church for a requiem mass at 9 a.m. Rosary was recited at 8 p.m. Sunday at Dutra's.

ETHEL MAY DILLON

Mrs. Ethel May Dillion, 39, 1292 Galvez Drive, Pacifica, died Friday in South San Francisco after an illness. She was a native of Henrietta, Okla., and a resident of the Peninsula for 10 years.

Survivors include her husband, William, and three children, Mrs. Ethel M. Hillier, and Janice F. and Ronald R. Dillion, all of Pacifica; her father, Ernest E. McElhaney, Oklahoma; a sister, Mrs. Wanda Davenport, Oklahoma, a brother, Euel McElhaney, Santa Barbara, and two grandsons.

Funeral services were held on Wednesday at 2 p.m. from Nauman & Lincoln Chapel by the Sea, with interment in Golden Gate National Cemetery.

WILLIAM LINDQUIST

William Henry Lindquist, 16, 967 La Mirada Drive, Pacifica, died Friday in Pacifica after a gun incident.

He was the son of Mr. and Mrs. Willaim C. Lindquist, brother of Mrs. Mary L. Richie, Barbara A. and Beverly A. Lindquist, Santa Clara.

Survivors include his grandmother, Mrs. Isabel Weeden Lindquist, Menlo Park.

He was a student of Terra Nova High School. A native of Palo Alto, he had resided at Pacifica five years.

Funeral services were held Wedensday at 11 a.m. from the Nauman & Lincoln Chapel by the Sea. Interment was at Golden Gate National Cemetery.

ISABLE HAMILTON

Isable Hamilton, 360 Peninsula Avenue, South San Francisco, died Saturday in San Francisco after an illness.

Survivors include her cousins, Mr. and Mrs. A. Belz, Oakland.

Funeral services were held from Nauman & Lincoln Chapel, with private interment.

STERLING HOME SPECIALS

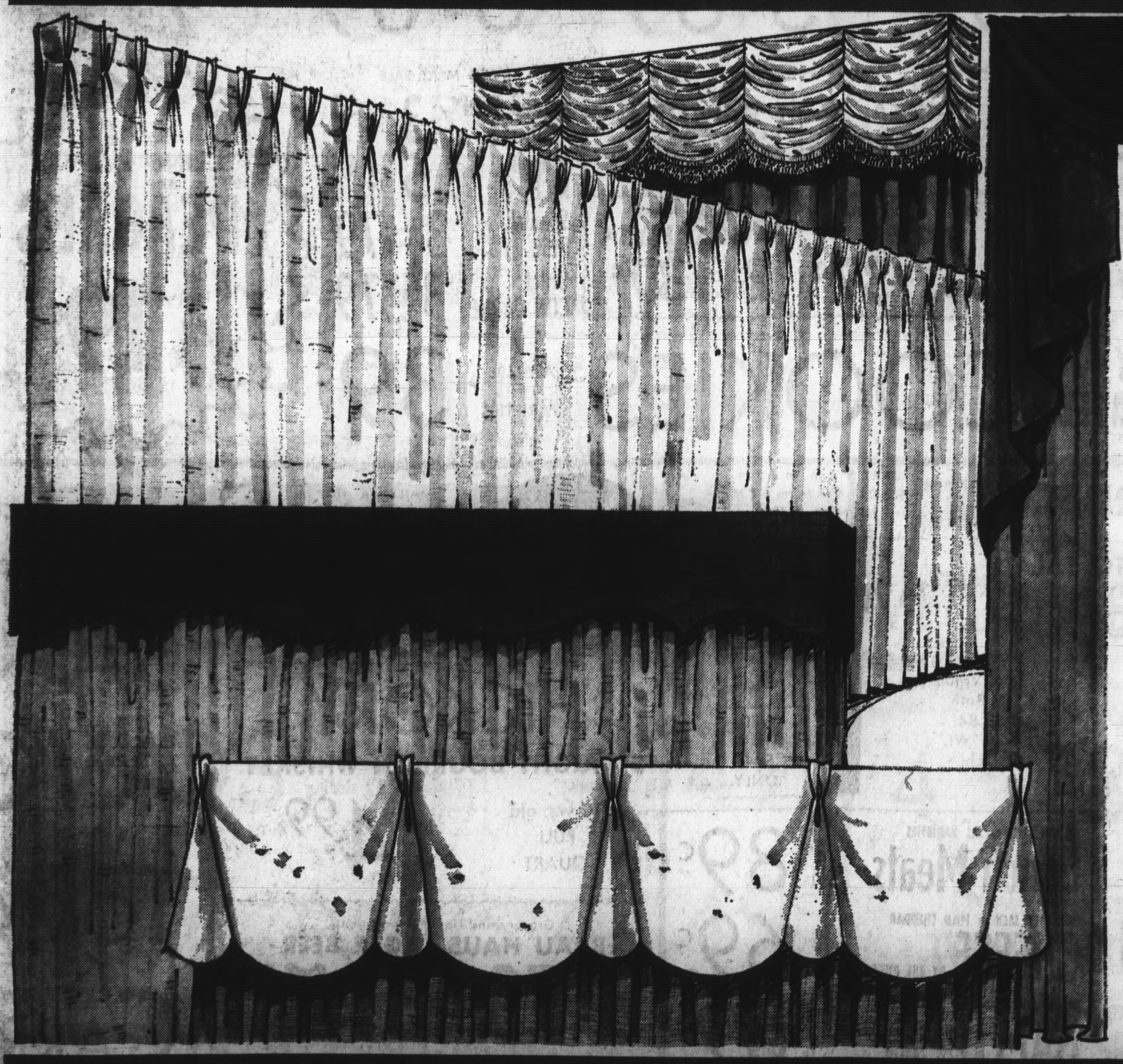

NOW'S THE TIME TO GET CUSTOM MADE DRAPERIES AT BIG SAVINGS

20% OFF

If you have unusual windows, or your home is too beautiful for curtains you merely buy and hang up, call our experienced drapery experts. They'll bring samples from our huge selection of decorator fabrics. You make your choice where they'll be hung. When completed in our workrooms, your draperies will be installed perfectly. And there's nothing down . . . months to pay.

SHOP AT HOME . . . PHONE PLAZA 6-7500

Whatever you need: draperies to carpeting, your call will bring a skilled Sterling decorator to your home with samples and helpful ideas. There's no charge, of course . . . so call now.

WESTLAKE SHOPPING CENTER (DALY CITY) • QUALITY HOME FURNISHINGS SINCE 1868 • PL 6-7500
SHOP STERLING WEDNESDAY, FRIDAY 12:30 TO 9 P.M.; OTHER WEEKDAYS 9:30 A.M TO 5:30 P.M

Westlake FOOD CENTER

85 WESTLAKE COURT
ON THE MALL
DALY CITY

We Reserve the Right to Refuse Advertised Specials to Minors and Commercial Establishments.

STORE HOURS:
Mon., Tues., Thurs., Sat., 9 AM - 9 PM
Wed. and Fri., 9 AM - 10 PM
Sunday, 9:30 AM - 6:30 PM

DAIRY VALUES

CHEESE	CARNATION COTTAGE (Quart tub 57c) Pint	29c
SOUR CREAM	Pint Carton	49c
HALF and HALF	Pint Carton	29c
WHIPPING CREAM	Half Pints	2 FOR 69c
JUICE	Sunnyland Fresh Orange (Quart 49c) 48 oz. Jug	69c
SALADS	BOB OSTROW Assorted 39c size	33c
CHEESE	TILLAMOOK Baby Loaf 2-lb. Loaf	1.69
MARGARINE	BLUE BONNET WHIPPED Lb. Pkg.	29c

SKYLINE PLAZA—WESTLAKE FOOD CENTER—SKYLINE PLAZA—WESTLAKE FOOD CENTER—SKYLINE PLAZA—W

$ $ $ LOWER PRICES! $ $ $ HIGHER QUAL $

WE FEATURE WOLFSEN FORMULA FED—WM. TAAFFE—ARMOUR'S STAR—SWIFT'S PRE

WITH THIS WESTLAKE SKYLINE COUPON
CASWELL'S **COFFEE** 2 lb. Tin Limit One **1.09**
S&W COLOMBIAN and KONA **COFFEE** Lb. Tin 79c
Exp. Feb. 27th

NESCAFE INSTANT **COFFEE**
Libby's **SAUCES**
Baby Food
BEECH-NUT STRAINED Junior 6 for 89c
BONUS 12-oz. JAR Reg. 1.59 **99c**
WHITE, HOLLANDAISE, OR CHEESE 25c to 39c Tins **10c**
10 FOR 89c

BETTY CROCKER **CAKE MIXES** ALL 41c PKGS. ALL VARIETIES **25c**

WESTLAKE QUALITY MEATS

STEAKS

CHUCK STEAK . . . TRIMMED TO PERFECTION
SIRLOIN, SWISS, BOTTOM ROUND **89c lb**
PORTERHO
TOP ROUN
T-BONE
PRIME RIB
UP TO 22½% DISCOUNT

SIRLOIN TIP STEAKS . . . . lb. 1.29

BONELESS BEEF

FANCY
CROSS RI
(No Fat Added)
or
BONELESS R
BOTTOM RO
A 27½% DISCOUNT

WESTLAKE FINER TRIM Oven Ready

KRAFT'S CHEESE **VELVEETA** 2 LB. LOAF **79c**

SUN-BLEST SALE **89c**
GOLDEN CREAM CORN 5 303 Tins
CUT GREEN ASPARAGUS 4 300 Tins
FANCY WHOLE TOMATOES 4 303 Tins
BARTLETT HALVES PEARS 4 303 Tins 99c

AGED NATURAL TASTY **CHEESES**
CHEDDAR, SWISS, MONTEREY, ETC. 28 Different Random Wt. Pkgs. to choose from! **9c** OFF EACH PKG.

RIVIERA WESTERN STYLE **BEANS** 45c 40-oz. Tin **35c**
RIVIERA SOUP **MINESTRONE** 2 27c #2 Tins **45c**

MIX-OR-MATCH FAMOUS **MILANI DRESSINGS** 1890 French, Italian, Creamy 1000 Island 43c—8-oz. Bottle **29c**

BRILLIANTSHINE LIQUID **PINK DETERGENT** 59c Plastic Qt. **39c**

SEASONED 4 VARIETIES **PORT of CALL RICE** 39c Pkgs. **3 89c**

EVAPORATED CANNED **PET MILK** 6 Tins Tall **89c**

LINDSAY COLOSSAL **RIPE OLIVES** 49c #1 Tin **29c**
HILLS BROS. **COFFEE** 2 LB. TIN **$1.55**

FISHERMA
FA
SA
DRES
Louie, Blue Cheese, 1000 Island, Sour Cream, Horseradish, Tartar or Cocktail.

Libby's **TOMATO CATCHUP** 2 20c 14-oz. Bottles **29c**

S & W SALE
Fruit COCKTAIL 4 303 Tins 99c
Sliced BEETS 5 303 Tins 99c
Julienne Sliced GREEN BEANS 4 303 Tins 99c
Dark Red KIDNEY BEANS 7 300 Tins 99c

JENO'S PLAIN **PIZZA** 3 49c Pkgs. **1.00**
JOLLY TIME **POPCORN** 43c 20-oz. Tins **29c**
SANITARY NAPKINS **KOTEX** SUPER or REG. 12's **37c**
DUNCAN HINES **PANCAKE MIX** Lb. 47c Pkg. 2 **37c**

LIBBY'S MEAT SALE
Corned Beef HASH 3 15-oz. Tins $1
Vienna RICE 5 4-oz. Tins $1
Spanish RICE 3 15-oz. Tins 79c
CHILI CON CARNE 3 15-oz. Tins with beans 79c

HUNT'S CLING HALVES **PEACHES** 29c 2½ Case **19c**

PILLSBURY REFRIGERATED COOKIES ALL 49c VARIETIES **39c**

PIZZA-BARBECUE

DAILY 9 A.M. to 7 P.M.
SUNDAY 9 A.M. to 6 P.M
PHONE PL 5-7250

FREE! ONE PINT POTATO SALAD
WITH EVERY PURCHASE OF A
PIPING HOT BARBECUED **CHICKEN**
Total Value Of Both $1.84 New Wt. 1 Lb.
1.39 Each
WED. THRU. SAT. ONLY

HORS D'OEUVRES IDEA! **OUR OWN FANCY DELECTABLE PIZZA**

	Small	Medium	Large
CHEESE	89	1.19	1.39
DELUXE	1.09	1.59	1.89
Cheese & Sausage Cheese & Pepperoni Cheese & Anchovies Cheese & Mushrooms Cheese & Salami	99c	1.39	1.59

ITALIAN STYLE — ALL VARIETIES **Lunch Meats** ½ Lb. **89c**
MONTEREY JACK or MILD CHEDDAR **CHEESE** BY THE PIECE Lb. **69c**
FANCY, SLICED **HAM** BONELESS, COOKED ½ Lb. **69c**

ALL PIZZA-BARBECUE SPECIALS ON SALE AT WESTLAKE FOOD CENTER ONLY

Westlake FOOD CENTER **LIQUORS**
DAILY TIL 10 P.M.
SUNDAY 9 to 9 PL 5-8510

OLD HICKORY
STRAIGHT BOURBON WHISKEY
10 yrs. old FULL QUART **4.99**

Grocery and Liquor Departments
BRAU HAUS LAGER BEER
6 12-oz. Tins **79c** 3 No Return Quarts **$1.00**
FISHER BEER Case of 24 Glass Cans **$2.99**

Garden Fresh
BANAN
AVOCA
FIRM, RIPE **TOMATOES**
CRISPY, SWEET CELLO BAG **CARROTS**

GROCERY PRICES EFFECTIVE WEDNESDAY, FEB. 23rd THROUGH SUNDAY, FEB. 27th

NTER—SKYLINE PLAZA—WESTLAKE FOOD CENTER—SKYLINE PLAZA—WESTLAKE FOOD CENTER—

R QUALITY! BETTER SERVICE!

UR'S STAR-SWIFT'S PREMIUM—OUR OWN SPECIAL TRIM AND SERVICE

SEEING IS BELIEVING!!

It is possible to sell quality meats at substantial discounts. The proof lies in the **FLAVOR, SATISFACTION** and **EATING ENJOYMENT** in every savory mouthful . . . our customers say, "Keep it up!" **TRY US TODAY** for a taste test both convincing and economical!

SKYLINE PLAZA MARKET

250 SKYLINE PLAZA at WESTMOOR

DALY CITY

STORE HOURS:
Week Days—Mon. Thru Sat.
9 A. M. to 9 P. M.
Sundays, 9 A. M. to 6 P. M.

We Reserve the Right to Refuse Advertised Specials to Miners and Commercial Establishments.

AK SALE — SKYLINE PLAZA MEATS

TEAK ..... Lb. 55c
TRIMMED TO PERFECTION

C lb — PORTERHOUSE, TOP ROUND, T-BONE, PRIME RIB — **99c lb**

UP TO 22% DISCOUNT

FANCY MARKET FILET STEAKS lb. 1.65

S BEEF ROASTS

FANCY
ROSS RIB (No Fat Added)
or
BONELESS RUMP
BOTTOM ROUND
79c lb

A 27% DISCOUNT — Oven Ready — SKYLINE PLAZA TRIM

ROCK CORNISH HENS

DOVER GIANT 24-oz. 85c size — **65c**

Sea Pak **CRABS** — DEVILED Reg. 79c 3 Pak Pkg. — **59c**

DANOLA HAM

DANISH Cooked Sliced 69c 4¼-oz. — **59c**

CARNATION BRENTWOOD **ICE CREAM** ½ GAL **59c**
RICH'S WHIP TOPPING 49c TIN 39¢

BEEF STEAKS

SUNNEE BUTTERED—ALSO VEAL 69c 12-oz. Pkg. Frozen — **45c**

BEEF Fresh Ground ..... 3 lbs. $1.05
CHUCK Fresh Ground ..... lb. 65c
ROUND Fresh Ground ..... lb. 85c
MEAT LOAF Beef, Pork, Veal 55c

FRESH CALIFORNIA
FRYER PARTS
LEGS
THIGHS
BREASTS
59c lb
WINGS ..... lb. 29c

MORRELL'S TOM SAWYER
BACON 1-lb. Cello Pkg. 69c
ARMOUR'S ALL MEAT
FRANKS 12-oz. Cello Pkg. 39c
MORRELL'S TASTY LINKS
SAUSAGE 12-oz. pkg. 49c

FISHERMAN'S WHARF — FANCY
SALAD DRESSING
Louie, Blue Cheese, 1000 Island, Sour Cream, Horseradish, Tartar or Cocktail.
39c
Roquefort, 59c

BOB OSTROW — APPETIZING
SEAFOOD COCKTAIL
3 3-oz. Jars 89c

ORE-IDA — FROZEN
CHOPPED ONIONS
2 29c 12-oz. pkgs. 25c

WHOLE SUN — FLORIDA FROZEN
ORANGE JUICE
6 6-oz. Tins 89c

C & W — WITH WATER CHESTNUTS
PEA PODS
Frozen 59c Pkg. 39c

C & W — FANCY FROZEN
PETITE PEAS
6 25c Pkg. Frozen 99c

ROSE ROYAL CREAM
CHEESE PIES
16-oz. Pkg. Frozen 49c

ROSARITA MEXICAN FOODS

CHEESE ENCHILADAS, COCKTAIL TACOS, CHEESE ENCHILADA DINNERS
REG. 49c Pkgs. Frozen
29c

BEEF ENCHILADAS COMBINATION PLATE, BEEF TACOS, MEXICAN or BEEF ENCHILADA DINNERS
REG. 59c Pkgs. Frozen
39c

ORE-IDA HASH BROWN
POTATOES
GIANT 2-Lb. Poly Bags Reg. 35c Frozen
2 **45c**

FRUIT PIES

MARY ELIZABETH Reg. 8" 45c size Frozen—All Flavors — **29c**

PRODUCE

NANAS

CENTRAL AMERICAN FIRM, RIPE — **9c lb**

OCADOS

CALIFORNIA FUERTE LARGE SIZE — 4 FOR 49c

ATOES 19c lb

PIPPIN—C.A.
APPLES 4 LB. BAG 49c

WEET CELLO BAG
ROTS 11c lb

BUTTER—LARGE HEADS
LETTUCE 2 FOR 19c

Lilly's FROZEN GOURMET
VEGETABLES
Peas and Pearl Onions, Peas and Mushrooms, Peas and Celery, Corn, Peas and Tomatoes, Fordhook Limas in Cheese Sauce, Peas in Cream Sauce.
4 Reg. 33c to 43c Pkgs. 89c

Lilly's FROZEN POLY BAG
VEGETABLES
RIPPLE POTATOES and SLICED CARROTS
39c 20-oz. Poly Bag 25c
Peas, Cut or Italian Green Beans, Cut Corn, Stew Vegetables, Peas and Carrots.
3 43c Giant 24-oz. Bags $1
BRUSSELS SPROUTS 39c

FLORENCE FROZEN LUNETTE or
TORTELLINI
1.39 Pkg. 79c

NEW! JOHNSTON'S NEW DESSERT TOPPING
BRANDEE SAUCE
SERVE WHEN HOT ON YOUR FAVORITE JOHNSTON PIES 39c Pkg. Frozen — 25c

PRODUCE, MEAT AND BARBECUE SPECIALS EFFECTIVE WEDNESDAY, FEB. 23th THROUGH SATURDAY, FEB. 26th

at the POST

By LE PACINI

NOT HAVING HEARD any mention of the subject for several weeks, we feel it the appropriate time to spring our scoop about the pro football practice of "covering up," or "baby-sitting" top prospects.

The almost literal abduction of college prospects by professional "fans" to protect the prospects from possibly more generous benefactors last fall revised the definition of "amateur" from, "one who plays for fun," to, "one who doesn't accept checks."

Baby-sitters went to any lengths to keep their prospects happy, and provided them with whatever they required, which was usually around half a million dollars. And even though, occasionally, their triple threats turned out to be guys who could eat, sleep and drink, it was usually worth all the effort.

Which leads to our scoop, which is where they have been stashing these bonus babies.

★ ★ ★

THE WORLD has heard of the motel room and jet plane hideaways, but those have merely been plots to detract from the PRIME place, the place which has been among the best kept secrets since the Manhattan Project and Ringo's sex.

The place is Siskiyou County, not to mention, perhaps, the Himalayas. ....

That's right. Remember the "Big Foot" stories which were circulating during the fall, the stories which always seem to circulate during the fall, around the end of the college football season?

Considering Big Foot's smell, size, slyness, quickness and hirsute countenance, we have no choice but to believe it was Tommy Nobis—and the rest of his ilk — being both "sat" and groomed by the "fans" and deoderant and razorblade sales representatives.

★ ★ ★

EVER SEARCHING for the answer to the difference between the good and the great athlete, the best answer is perhaps the simplest. The great ones really enjoy playing.

Joe DiMaggio always said that when the game became a job to him, he would quit, and he did. He could have hung on to that $100,000 for another year or two, but he didn't.

Ted Williams didn't stick around as long as he did only because of the money or the records he could break. He always admitted that he just loved to hit.

Stan Musial often said that he hung on for the simple reason that he loved to play baseball.

Willie Mays, of course, plays harder than most kids do on the sandlots.

There are many, many other examples, all of which include, we think you will find, one other factor — pride.

Writing of Mays reminds us of his $125,000 and how cheap he is at the price, and how Maury Wills, who is supposedly now clamoring for $100,000 is also worth every penny of it. O'Malley'll make that back the first few home games the Dodgers play in '66. Outside of Koufax, who else do Dodger fans go to see?

And writing of baseball reminds us also that we haven't heard a word from the people who claimed the Giants didn't need Cepeda last year. As temperamental as Cepeda is, and as good a fill-in job as Gabrielson did, no one will ever convince us that Cepeda might not have made the difference.

★ ★ ★

WE ALL HEAR, incidentally, of the unpublicized good deeds Willie performs, and we personally heard of one from an acquaintance last year which will now be publicized.

Our informant at one time lived near Mays, and had a young son who went to all the games. One day he met Willie outside the park, introduced himself, and asked for a ride home from his neighbor. Willie obliged, and the rides became a ritual, along with ensuing free ducats for the youngster and his friends.

Willie eventually met the boy's parents and they became friends. Our informant, in the meantime, had a relative who had been a life-long Giant fan, and who was now dying at Laguna Honda.

Willie was asked if he would visit the lady, and he said he would, on his next day off or if the Giants played a quick afternoon game one day. Our acquaintance thought it was a put-off, but a few days later the Giants played a quickie and Willie, without fanfare, showed up at Laguna Honda and spent an hour with the dying lady.

That wasn't all. One of the nurses told Willie that a 15-year-old boy in the children's section would love to meet him, so Willie met the kid, and ended up spending the afternoon at the place visiting everybody who wanted to be visited.

And just think. Besides all that, Willie Mays can hit, field, run and throw.

★ ★ ★

WE HOPE this isn't sour grapes, but Oakland deserves the hockey franchise. The Seals — like the Mets, et al — will be losers for a long time, and Oakland fans never could stand losers.

Bing Crosby and his group, five years hence, may be begging for the Cow Palace.

★ ★ ★

AS THE YANKEES (before last year) when they were winning and never seemed to have a .300 hitter or 20 game winner, the Celtics also win without ever, it seems, a 20 point man . . . and Tom Meschery, incidentally, is the only NBA player who now lists his hometown as San Francisco.

★ ★ ★

LOCAL PREP NOTES:

Terra Nova's baseball hopes suffered a cruel blow in the fall when their big righthander, Bob Marr, was seriously enough injured in an auto accident to retire him from active baseball for his senior year.

But we said active baseball, please note, because Big Bob, crutches and all, will act as coach Al Figone's pitching coach this season.

South City's Jim Henry and Greg Jones continue to hang in there among Northern California's top 40 scorers.

It may not exactly have showed up in final standings, but Oceana's wrestling team, under the direction of Jack Thur, was the surprise squad of the year.

★ ★ ★

OTHER LOCAL NOTES: Stan Fetterman, former S.F. State lefty who once out-pitched Eddie Cereghino in one of the classic semi-pro duals in which every pro scout in existance was out to watch Big Ed, is now part owner (with his brother) of Electric Garage Door, Inc., of San Francisco and Daly City.

Bobby Rumion, who came all the way from Hawaii (where he's a hotel manager) to play in the San Francisco golf tournament and qualified on a weather-beaten Sharp Park golf course, never played golf until three years ago.

NEXT STOP–STANFORD

Warriors Cop Crown

All Hemmed In

The North Peninsula League basketball race is over and the South San Francisco High School Warriors, to the surprise of virtually no one, are the new champions.

South San Francisco won the title, held by Westmoor for the past three years, by virtue of an easy 71-39 win over Jefferson, prime threat to the Warriors for the crown.

Coach Bill Purcell's team, 10-0 in league play and 16-2 against high school competition this year, sewed up the crown last week with one of their best showings of the NPL season.

After the Warriors tackle El Camino and Oceana this week they trek down to Stanford University for the Peninsula Basketball Tournament where they will represent the NPL.

And, if their showing in their own league is any indication, South San Francisco ought to hold its own in the tournament.

"I'm just tickled pink," declared jubilant Warriors' Coach Bill Purcell. "Don Guthrie (South San Francisco Athletic Director) tells me that this is the first varsity championship since 1939. That's just too long a drought, and I'm proud to be a part of this club. The boys have been talking about the Palo Alto tournament all year, and well, now it's a reality. We're all anxious."

As ironic as it may seem, the offense - minded Warriors clinched the title with a tremendous show of team defense. Leading the visiting Jefferson tribe only 26-22 at the half-way point, South San Francisco held Jeff to four points in the third quarter while scoring 19 to break the game wide open. Warrior co-captain Jim Henry blocked seven shots during the third quarter to thwart Jefferson's scoring plans.

All of the Warriors shared in glory. Greg Jones hit for nine ponts in the opening quarter to keep the pressure on the Indians; Henry garnered eight markers in the second quarter and blocked five shots; reserve guard Kevin Pickett hit on a 25-foot jumper to spark the third quarter surge, and together the Warriors blitzed the net for 26 points in the final stanza.

Willie Redmond, ailing with the flu, meshed 14 points to lead Jeff scorers, but coach Mike Orlich's praise was for the Warriors.

"They have a fine club. Jones and Henry are two of the best in the county, and I wish Purcell luck at Stanford."

"It would be another feather in our cap if we could go undefeated in league play, and I'm sure that we won't let up for our rival Camino next week. I know they won't let up!"

In the lightweight contest, the Warriors remained in first place with a 46-37 win. Don Sarcletti collected 19 points for the victors.

Wednesday's encounter at El Camino will tip-off at 4:30 with the class B contest. The varsity game follows.

The Indian cage team, runner-up in the North Peninsula League with a 7-3 mark, past winless Half Moon Bay, 72-42 last Wednesday.

Even the loss of starters Claude Munday and Tom Pritchard, the first to the flu and the second to a bad knee, failed to slow down Orlich's Indians.

With Redmond leading the way in the first quarter with 12 ponts, Jeff vaulted out to a 22-9 lead at the end of the first session and never looked back.

"I was naturally pleased with the work of Redmond and was especially happy over the good job reserve center Mike Furtch did on the boards," Orlich commented after the game.

The Indians led 32-19 at the half and really broke loose in the third period, outscoring Half Moon Bay, 24-6, for a 56-29 lead at the buzzer.

Orlich removed Redmond and the other starters in the fourth period after he was sure that Jeff had sewed up its seventh NPL win.

Redmond led all scorers with 24 points, followed by John Kirby with 15 markers. Jim Houston led the Cougars with 11 points.

The Indian lightweights, paced by Phil Randolph's 16 points, made it a sweep by routing the Half Moon Bay class B team, 62-28.

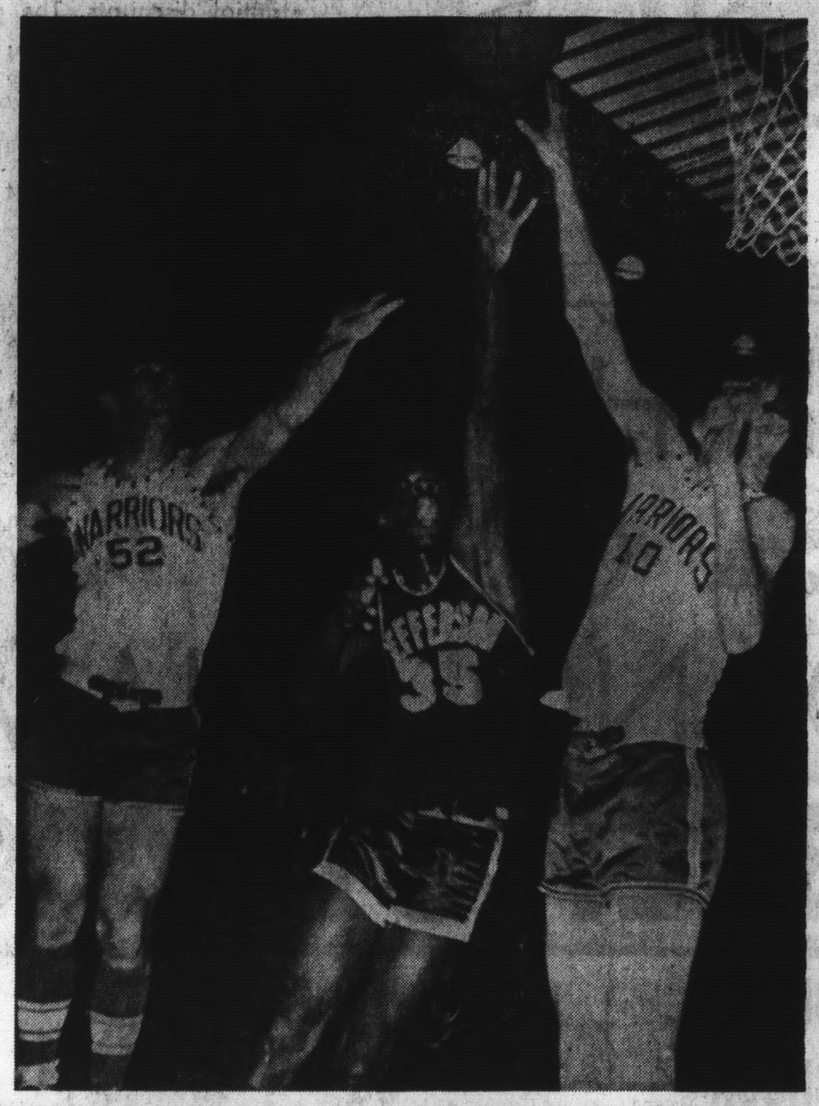

STANDOUT South San Francisco High School forwards Greg Jones, 52, and Jim Henry, 10, converge on Jefferson's star Willie Redmond, 35. Willie's club lost to the powerful Warriors, 71-39, last Friday afternoon in South San Francisco. With the victory, S.S.F. took the North Peninsula League title.

(Post-Times Photo)

3-Way Fight On for NPL Scoring Title

Unlike the race for the North Peninsula League team title, the NPL basketball individual scoring derby has turned into a three-way battle.

Although San Francisco High School has taken the league championship in a virtual waltz, the individual scoring title won't be quite as easy to garner.

Two Warriors, Jim Henry and Greg Jones, are running neck and neck with El Camino's Mick Ackley for the crown. And Jefferson's Willie Redmond is not far behind this trio.

Henry, the loop leader since the season began, has watched his averages slide during the last two weeks but still leads the circuit by two points with 191 total and a 19.1 average.

Ackley is second with Jones a scant one-point behind him. Redmond is closing fast with 166 digits despite having played in one less contest than his competitors.

NPL Hoop Statistics

Name, School	G	FG	FT	TP	AVG.
Henry, South S.F.	10	80	31	191	19.1
Ackley, El Camino	10	79	31	189	18.9
Jones, South S.F.	10	77	34	188	18.8
Redmond, Jefferson	9	69	32	166	18.4
Duerloo, Terra Nova	11	56	39	151	13.7
Sanoff, El Camino	10	59	22	140	14.0
Williams, El Camino	10	54	23	131	13.1
Tim Sershan, Ocean	9	41	37	119	13.2
Bresnahan, TN	11	48	15	111	10.1
Tjogas, HMB	10	48	14	110	11.0
Kenny, Terra Nova	11	45	18	108	9.9
Smith, South S.F.	10	41	18	100	10.0
Lippi, Westmoor	11	39	22	98	8.9

INDIVIDUAL SCORING

OFFENSE

Team	G	PF	Avg.
South S.F.	10	758	75.8
El Camino	10	633	63.3
Jefferson	10	602	60.2
Terra Nova	11	589	53.6
Westmoor	11	514	46.7
Oceana	10	440	44.0
Half Moon Bay	1	0408	40.8

DEFENSE

Team	G	PA	Avg.
Westmoor	11	491	44.6
South S.F.	10	499	49.9
Jefferson	10	512	51.2
El Camino	10	529	52.9
Terra Nova	11	582	52.9
Oceana	10	560	56.0
Half Moon Bay	10	774	77.4

MARGIN OF DIFFERENCE

Team	Difference
South S.F.	plus 25.9
El Camino	plus 10.4
Jefferson	plus 9.1
Westmoor	plus 2.1
Terra Nova	plus 0.7
Oceana	minus 12.0
Half Moon Bay	minus 36.6

NPL Cage Standings

VARSITY

Team	W	L
South San Francisco—x	10	0
Jefferson	7	3
El Camino	7	3
Westmoor	6	5
Terra Nova	5	6
Oceana	1	9
Half Moon Bay	0	10

x—Clinched title.

CLASS B

Team	W	L
South San Francisco	8	2
Westmoor	8	3
Terra Nova	7	4
Jefferson	6	4
El Camino	4	6
Oceana	3	7
Half Moon Bay	0	10

NORTH COUNTY

SPORT SCENE

S.S.F. TAKES 2ND

NPL Wrestlers Score in Tourney

North Peninsula League wrestlers scored heavily in the Central Coast Qualifying Tournament last weekend at Overfelt High School in San Jose.

South San Francisco tied for second place in the team totals with Camden. Both schools tallied 34 points. Fremont of Sunnyvale won the unofficial title with 41 points.

Westmoor, the NPL title-holder, came in eighth. The two NPL schools were the only San Mateo County units to finish in the top 10.

Individually, the Warriors placed three boys in the Northern California State Tournament which will be held at Del Valle High School in Walnut Creek this weekend.

Undefeated Armand Brett of the Warriors took first in the 98-pound class. Steve King, 157, took a second. Jim Lynch, 130, placed third.

Bob Morris of Westmoor, 136, placed second. Big John Lanthier of the Rams came in third in the unlimiteds.

Al Nammany of Jefferson, 194, managed a third. Corky Netherby, 106, copped a fourth.

All seven boys will compete at Del Valle.

CSM Nine Drops Pair

College of San Mateo played the gracious host in the CSM baseball tournament last weekend losing a pair of games.

The Bulldogs dropped their tournament opener to Fresno City College, 11-7, then lost a 19-12 contest to Allan Hancock College. The second game was called after seven innings because of darkness.

Santa Rosa Junior College picked up a pair of wins. The Bearcubs whipped Hancock, 4-2, then trimmed Fresno, 5-1.

The tournament was scheduled to resume today, weather permitting.

Don Lembi was the loser for San Mateo in the game against Fresno. Fresno's Bill Brown hit a pair of homers, a triple, a double and a single for a perfect five for five.

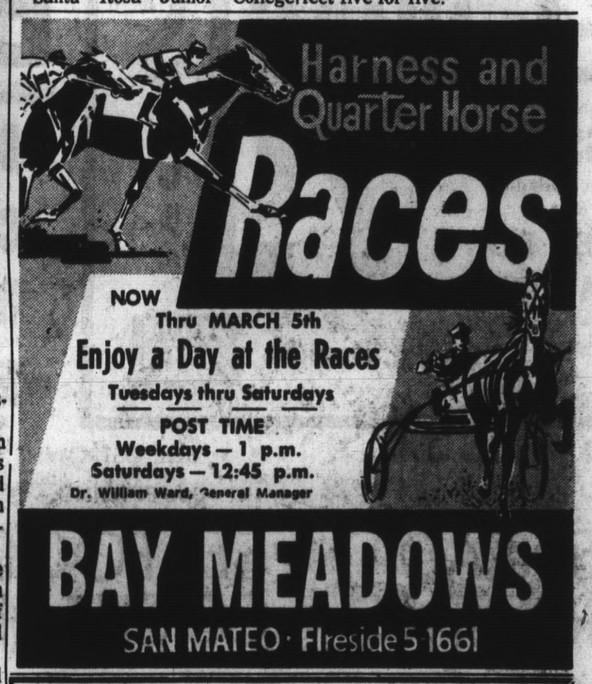

Do-it-Yourself CENTER
BIG TREE LUMBER - 2x10-Wed., Feb. 12-
WE FEATURE GMG PAINTS
WINTER OVERSTOCK SPECIALS
• Garbage Disposals $19.95 ½ H.P., reg. 49.50.
• 2 Tubes Caulking With caulking gun $1.95
• House Paint $3.98 gal.
• Latex Flat Wall Paint $2.98 gal.
• Semi-Gloss Paint $3.98 gal.
• Gloss Enamel Paint $3.98 gal.
• ½" Ash Unfinished Panels 4x8 Sheets $4.39
• ⅜" Plywood $3.20 4x8' sheets good on one side.
ALUMINUM LADDER SALE
EXTENSION: 16' $15.47 ea. 20' $19.37 ea. 24' $23.42 ea.
STEPLADDERS: 4' $ 9.67 ea. 5' $10.95 ea. 6' $12.42 ea.
VALUABLE COUPON
FREE ROLLER, TRAY OR HANDLE With 2-Gallon Paint Purchase or Additional 10% Discount FROM LADDER PRICES WITH 2-GALLON PAINT PURCHASES
BASKETWEAVE FENCING 39¢ L.F.
• pre-finish
• 4'-5x8' sections
BIG TREE LUMBER PLYWOOD CO
OPEN DAILY 8 A.M. to 5:30 P.M.
FRI. NITES 'TIL 9 P.M.
SUNDAYS 10-3 P.M.
3101 Junipero Serra Blvd., COLMA
PL 6-1704

NEED MORE SPACE?
Room Additions • Remodeling
Kitchens • Bathrooms • Alterations
IMPROVE YOUR HOME NOW
We Handle Complete Job
100% Financing Available
FREE ESTIMATES PHONE 761-1519
DO IT YOURSELFERS—TRY THESE SPECIALS
PAINT, Gallon 1.99
2x12 Rough RL REDWOOD. Bd. ft. .8c
1x12 RL REDWOOD. Bd. ft. .9c
4x4 Posts. Redwood. Lin. ft. 12c
FLUSH DOORS—From 2.50
FIBERGLAS. Sq. ft. 19c
FORMICA & PANELITE. Sq. ft. 40c
⅜" PLYWOOD 4.95
¼" PLYWOOD—4x8 sheet 2.88
¼" PLYWOOD—Sheet 3.50
¼" PLYWOOD—Sheet 3.84
Sheet 4.95
REDWOOD FENCING 6 Ft. Includes: 4x4 POSTS 1x8 BRDS. 70¢ Lin. Ft.
MAHOGANY PANELS In 3 Colors ¼" Prefinished 4x8 Sheet 2.88
ASH PANELS ¼" 4x4 Sheets 5.96
FIR 1x6 s4s. Lin ft. 8c
2x6 s4s. Lin ft. 9½c
Redwood Rustic V. Lin ft. 6c
¼x4x8 V grooved Knotty Pine 3.96
⅛x4x8 Texture 111 plywood Sheet 5.76
FREE Estimates on Fencing 6' — 99c Per Lin. Ft. 5' — 85c Per Lin. Ft.
OPEN 7 DAYS A WEEK
Broadmoor Lumber & Plywood Co.
1350 EL CAMINO — SOUTH SAN FRANCISCO
Ph. 761-1515 BankAmericard WE DELIVER

CLEARANCE - LINOLEUM AND TILE - UP TO 70% OFF
LESS THAN WHOLESALE TAX CLEARANCE SALE
During sale—open 9:45 to 5:45 p.m. daily
Saturday - Sunday only 12:30 to 4:30 p.m.
ODD TILES from 3¢ ea 9"x9" values to 49c
all colors-vinyl rubber linoleum, etc. reduced
OVER 50,000 TILES DRASTICALLY REDUCED DURING SALE
74.98 value of labor and material for an 8'x9' cleared area for 20 yr. normal wear. guarantee national brand of inlaid linoleum or solid vinyl — 12 decorator colors $36.95
ALL LABOR AND MATERIAL UNLESS UNDERLAY ORDERED FOR ONLY $36.95
HEAVY 090 INLAID LINOLEUM CLEARANCE SALE
Montina, pavillion, Spanish stone, Jamaican pebble, ranchero, illustria. VALUES to 11.90 sq. yd.—priced during sale of job lots—many, many rolls of name colors and many different rolls—
FOR ONLY 2.50 to 4.89 sq. yd.
LAWRENCE CUSTOM FLOORS
35 MAIN ST. DO 2-0396
between Market and Mission—3 blocks from Ferry. For free estimate call DO 2-0396 or bring your sizes for best selection of sale goods!

Sea Bowl Notes

OUR CONGRATULATIONS to **Mrs. Sue Hendrick Riley** on her recent return from Guatemala where she represented the United States in the Fourth Inter-American championships of the Federation Internationale des Quilleurs.

Sue received one gold medal for Fours Team event, gold medals for Fives Team event, Silver medal for placing second in All-Events and the Bronze medal for third place in the doubles.

KINGS & QUEENS—**Cora Wagner** bowling on the CHANNEL Team had the high game and series for the ladies, 232 for 545. **John Williams** on KIRBY CO. shot 224 and 522 for the men.

900 CLASSIC—**John Alameda** on SERVICE PRESS and **Chuck Mina**, TOM COLLINS PLUMBING battled out the high game and series for the evening, John shooting, 245 for 633 and Chuck edging him out with 248 for 645.

STARSHOOTERS—**Frank Skellen** on MERRITS CHEVRON had the high series for the men with 217 for 574. **Don Karr** on ORIGINAL PIZZA had the high game, 224.

Kay Saxen came through for the ladies on the EL AMIGO CAFE shooting 190 for 512.

★ ★ ★

SUNDAY COCKTAIL LEAGUE—SLAVES & MASTERS DIVISION—**Carl Brown**, ROSS CLOTHING STORE had the high game with 224. The high series, **Chuck Reynolds**, 627. **Betty Thomas** took home all the honors for ladies on the WISBEY REALTY TEAM with 192 for 558.

HITS & MRS. DIVISION **Joe Aiello** on D. RHEN "HOLIDAY MAGIC" TEAM shot 203 for 558 and the high for the men. For the ladies, **Penny Smith**, BOCCI REALTY, 182 for 485.

PIN DIVERS—**Willa Johnson** on CUYLER CHEVIE had the high game and series with 183 for 503. High game for the men was rolled by **Frank Riddell** on RIDDELL CONSTRUCTION CO. with a 217. For the high series, **George Stoneback**, CLEARLITE TROPHIES, 213 for 597.

YAWNERS—**Ruth Sealey** on AWARDS UNLIMITED had a nice 200 for the high game for the ladies while **Lois Wilson** also on AWARDS UNLIMITED shot the high series, 492.

775 HANDICAP—**Ernie Fox** shooting on RALPH'S had the high series for the evening with a 558. A tie for the high game of 210 was shared by **E. Martin** on Team No. 1 and **Ed Rusko** on Team No. 2.

★ ★ ★

835 SCRATCH—The high game and series for the evening was shared by members of the same team, KUNZ PAVING, **Dick Parish** had the high series, 562 and Lamar Rolling, the high game, 221.

SEA BOWLERETTES—"Sam" **Rugg** shooting with FLYING GOOSE SPORTING GOODS had the high series for the ladies with 519. For the high game, Marilyn Gay, CENTRAL FOODS shot 196 edging out **Nickie Pemberton** by one pin, 195.

NEPTUNE'S DAUGHTERS — **Colleen Caruso** on TUPPERWARES had the high series for the day with an even 500 series. For the high game, **Sharon Penton** on S & E RADIO shot 194.

ALLEYHOLICS—**Penny Smith** shooting with LOU'S FLYING A had the high game and series for the day with 223 for 566. **Maria Hurtado** on SAVE MORE MEATS (140 average) had 177-160-206 for 543 and 100 pins over her average. Nice shooting, Maria.

MIXED MASTERS—**Jim Hoyer** on LINDA MAR LIQUORS walked away with all the honors for the men shooting 223 for 556. For the ladies, **Ellen Feight** CALIFORNIA TROPHY had 219 184-177 for 580 and 100 pins over her current 142 average. Very nice, Ellen.

AQUANAUTS—**Lois Talbot** had the high series for the day with a 514 with June Hurtado and **Dot Turner** tying for the high game 202 and they also tied their series, 502. **Fran Smith** picked up an unusual split, the 7-8-9. How did you leave it?

SURFSIDE 6—CAROL'S BUSINESS SERVICE cleaned up this week, **Rita Hammerstad** had the high series for the ladies with a 190 for 516. For the high game, **Joanne Funk** shot 202. **Bill Hammerstad** rolled the high game with a 226. **Joe Fetta** on CAL FORD had the high series with 545.

Tigers Gun For a .500 Mark Today

With just one game remaining on their North Peninsula League basketball schedule, Terra Nova Hih School's Tigers will be out to finish the loop campaign with a 6-6 record.

The Tigers travel to Jefferson today in an effort to close their season at the .500 mark.

Last week the TN outfit split its two games.

The Half Moon Bay Cougars lost their tenth straight game of the season last Friday, bowin to Terra Nova, 64-27.

It marked the fifth win in 11 games for the Tigers, who retained their fifth place spot in the standings, only a game behind fourth place Westmoor.

Terra Nova, platoonin the first string and the reserves, with the reserves starting and playing most of the game, held the Cougars to seven points in the first quarter. Half Moon Bay didn't score a field goal until the last 50 seconds of the first period. The Cougars got two more in the first half and added three field goals in the second half.

Last Wednesday the Tigers bowed to Westmoor, 50-32.

A late third period rally, spearheaded by Don Lippi, Ken Liss, and Tim Corcoran, broke open what had been a close contest and gave the Rams a safe 31-23 lead at the start of the fourth period.

"I was especinlly pleased with Liss' passes on the fast break," commented Giammona after the game. "And the pressure we kept on Mike Deurloo and Jim Bresnahan helped considerably," he added. Deurloo and Bresnahan, Terra Nova's two top scorers, could only manage ten points between them.

Losing Coach Rich Burt didn't hesitate in giving Westmoor credit. "They are a real improved team," Burt stated. "They wanted to win more than we did," he concluded.

The Coastside visitors, behind the shooting of Mike Kenny, grabbed a quick lead in the opening minutes. However, a driving lay-up by Westmoor's Corky Phelps at the buzzer enabled the Rams to take a 7-6 lead into the second quarter.

Corcoran shattered an 11-11 tie in the second quarter with a field goal, followed by two more buckets by Phelps and Lippi which allowed the Rams to walk off the floor at intermission with a 19-13 advantage.

Fast-break lay-ups by Bresnahan rallied Terra Nova to within three points, 24-21, just after the second half got under way. However, at this juncture the Rams once again caught fire and they were never in any trouble thereafter.

Giammona cleared the bench with two minutes to go in the game and the Rams holding a safe 47-28, lead.

High point man for the winners was Corcoran with 17, followed by teammates Lippi and Phelps with 12 each. Terra Nova was led by Kenny, who potted eight markers.

In the class B contest, Westmoor made it a sweep by downing Terra Nova 52-51.

Warrior 'Stopper'

FOILED AGAIN by South San Francisco High School's big Jim Henry, Jefferson's Mike Furtch, 45, seems to be screaming his frustration as the 6-6 Warrior blocks his shot. SSF beat Jeff, 71-39, to take the NPL basketball crown.

(Post-Times Photo)

Engineers To Be Honored

"The abilities and efforts of the professional engineers are vital to the security, prosperity, comfort and general welfare of the citizens of the United States," Mayor Francis Pacelli of Daly City solemnly declared this week.

He issued a proclamation designating this week as "Engineers' Week" in Daly City.

Colts Win, Move Into Tie for 2nd

El Camino High School can't win the North Peninsula League basketball championsihp this year, but the Colts look like they may do the next best thing—finish in the runnerup spot.

They moved into a tie for that position last Friday with a 50-48 victory over Westmoor High School at South San Francisco. El Camino trailed most of the game until Micky Ackley scored with 2:33 left to tie it at 47-47 and then hit with a jumper which put El Camino in front to stay. Dick Williams put the game on ice with a free throw in the last half minute of play.

El Camino trailed after one quarter, 14-12, and baskets by Joel Weinberg and Ken Liss gave the Rams a 19-14 lead, which they extended to 25-20. Buckets by Liss and Don Lippi gave Westmoor a 29-22 halftime margin.

"Westmoor played a fine game," said Colts' Coach Warren Hagberg, "It's just that they got a little cold late in the game."

Westmoor hit 53 per cent in the first half while dropping to 23 per cent in the seocnd half.

At the start of the third quarter, a three-point play by Gordon Sanoff sparked a Colt rally that evened the game at 30-30 with 4:30 left. But a pair of free throws by Liss put Westmoor back in front. The Rams built it to 39-33, before the end of the third period. Then two free throws by Corky Phelps extended Westmoor's lead to 43-35. Two quick jumpers by Ackley narrowed it to 43-41, and Westmoor went ahead by six points on a pair of layups by Phelps.

Wednesday, the Colts routed Oceana, 76-41.

The two teams had fought out the first quarter on near-even terms, with the Sharks only trailing by one, 18-17, as the buzzer sounded.

But that was as close as the Sharks were able to come for the rest of the afternoon. A Colt fast break, spearheaded by Williams and Sanoff, rocked Oceana nearly out of the gym as the Colts outscored them, 20-6 in the eight-minute span to roll to a 38-23 half-time advantage.

The class B contest gave the host Colts a sweep as they downed the Shark lights, 49-40.

Westlake Bowl

THIS IS "Physical Fitness Week" at Westlake Bowl as five new groups are forming with two purposes in mind: First, to stay physically fit, and, secondly, to have sufficient games for an average in the 1966 Bluebook. There are spots available in all groups by calling PL 6-5777.

Bob Hood again had a large audience in the Sleepers' League as he rolled a great 705 series on games of 194-277 and 234. **Dot Bolton** and **Ron Raeta** were the high rollers in the Westlake Wedlocks League, Dot shooting 174—477 and Ron a big 211 game and 608 series.

Our junior bowlers have a current "on to Anaheim" project, which will find them competing in the California State Junior Championships July 9 and 10. Present plans are to charter a bus and include tours to Disneyland and Knott's Berry Farm in the tour. To help finance the trip, the boys and girls have a number of fund-raising operations under way, including a car wash, firewood sale, desk pen set sale and raffle.

Jack Quinn led the Bankers' League for the week with a 211 game and 582 series. **Clem Larson** set a new high game record in the Misfits' League as she rolled a terrific 240 game. **Opal Richards** took high series honors for the ladies while **George Kaminsky** topped the men with 188—548.

★ ★ ★

MARY LOU BILLMAN continued her high rolling as she topped the Ladies' Invitational League with a 199 game and 542 series. **Midge Burns** celebrated her 25th anniversary by taking high series in the A-1 Nursery League with an even 500. **Maxine Sweat** shot high game of 214.

Blue Chip stamps continue to provide the big attraction as over 200 bowlers were on hand for the Saturday and Sunday night Blue Chip Bonanzas. **Herb Carr** is making a habit of being a league leader. He topped the men in the Wednesday Mixed Fives with 182—481, then led the B'nai B'rith Men's League with 213 and 592.

Canco League bowler of the week was **Grant Hammock** with a 188 game and 552 series. **Joy Bipes** was another double leader, topping the Holy Rollers with 218—566 and the Tea Timers with 180 and 510. In the Southwest Handicap League, **Jim Britt** was the week's leader with a 196 game and 564 series. Secretary **Doris Arnott** shot her first 200 game of the year in the Tuesday Rebels' League, a big 215, then continued on to a 538 series.

NPL Box Scores

El Camino	G	F	T	Oceana	G	F	T
Williams	9	3	21	Sershah	6	3	15
Godkin	1	0	2	Buckley	1	1	3
Ackley	9	0	18	McCaughey	2	1	5
Swain	5	0	10	Miller	2	0	4
Senoff	9	3	21	Varner	1	1	3
Andreacchi	1	0	2	Burger	3	1	7
Green	1	0	2	Hollingswth	1	0	2
				Jewett	1	0	2
Totals	35	6	76	Totals	17	7	41
Oceana				17 6 13	5—41		
El Camino				18 29 22	16—76		

Terra Nova	G	F	T	Westmoor	G	F	T
Deurlo	2	0	4	Corcoran	6	5	17
Bresnahan	3	0	6	Phelps	4	4	12
Kenney	4	0	8	Liss	2	1	5
Wimmer	1	0	2	Lippi	5	4	12
Ward	1	2	4	Weinburg	0	1	1
Sumers	1	0	2	Nolan	0	1	1
Pick	1	2	4	DeBernardi	1	0	2
DeAragon	1	0	2				
Totals	14	4	32	Totals	17	16	50
Terra Nova				6 7 10	9—32		
Westmoor				7 1 12	19—50		

HMB	G	F	T	Jefferson	G	F	T
Tiogas	5	0	10	Redmond	11	2	24
McCarthy	0	6	6	Kirby	7	1	15
Marmont	1	4	6	Benson	0	1	1
Mulderick	1	0	2	Furtch	5	0	10
Houston	4	3	11	Lockett	1	0	2
Glecomino	3	1	7	Egan	3	0	6
				Starkovich	2	0	4
				Barry	2	0	4
				Rance	1	0	2
				Heckatt	2	0	4
				Cafferetta	3	1	7
Totals	14	14	42	Totals	37	5	79
Jefferson				22 10 24	23—79		
HMB				9 14 6	13—42		

CLASS B

HMB	G	F	T	Jefferson	G	F	T
Beacock	2	1	5	Macia	4	0	8
Evans	0	1	1	DeLay	1	0	2
Mullins	2	0	4	Johnson	5	1	11
Redeal	1	0	2	Sellers	5	2	12
Tompkins	1	0	2	Srhrork	1	1	3
Hartman	2	3	7	Maffeurhl	3	0	6
Mullins	2	0	4	Shaddox	1	0	2
Goels	1	1	3	Randolph	7	2	16
				Franro	2	0	4
				Davila	1	0	2
Totals	11	4	28	Totals	29	5	43
Half Moon Bay				5 6 4	13—28		
Jefferson				23 9 14	15—43		

Burlingame	FG	F	T	Crestmoor	FG	F	T
Connolly	6	1	16	Grant	9	1	19
Cookson	11	6	28	Kohles	4	0	8
Elsen	2	0	4	Kollman	2	1	5
Langford	1	0	2	Edwards	6	2	14
Villvock	1	4	6	Broga	1	2	4
				Weinberger	0	2	2
Totals	21	14	56	Totals	22	8	52
Crestmoor				13 14 14	21—52		
Burlingame				17 18 10	21—56		

VARSITY

SOUTH S.F.	FG	FT	T	Jefferson	FG	FT	T
Jones	10	1	21	Redmond	5	4	14
Henry	7	2	16	Kirby	2	1	5
Smith, J.	4	2	10	Furtch	2	1	5
Moro	2	0	4	Pritchard	1	0	2
Alsterlund	2	1	5	Egan	3	3	9
Pickett	2	3	7	Barry	1	2	4
Martinelli	1	1	3				
Smith, A.	1	1	3				
Beall	1	0	2				
Majka	1	0	2				
Totals	39	11	71	Totals	14	11	39
SSF				19 12 19	24—71		
Jeff				13 9 4	13—39		

CLASS B

South S.F.	FG	FT	T	Jefferson	FG	FT	T
Sarcletti	6	2	14	Daley	6	2	14
Venters	4	1	9	Sellers	3	2	8
Ellara	4	3	11	Matteucci	3	1	7
Brian	1	1	3	Schrock	2	0	4
King	1	0	2	Ayaca	2	0	4
Bernardini	1	0	2				
Totals	17	10	44	Totals	16	5	37
SSF				10 13 16	7—46		
Jeff				13 7 13	4—37		

HM Bay	G	F	T	T. Nova	G	F	T
McCarthy	1	4	6	Br'n'han	5	0	10
Houston	1	0	2	DeAragon	1	0	2
Merment	1	3	5	Deurloo	7	4	18
M'derick	1	1	3	Horner	1	2	4
Giacmino	0	2	2	Keane	1	0	2
				Kenny	3	3	9
				Kuntz	3	0	6
				Maule	1	0	2
				Pick	2	0	4
				Somers	1	0	2
				Ward	1	1	3
				Wimmer	1	0	2
Totals	4	15	27	Totals	27	10	64
Half Moon Bay				3 9 6	7—27		
Terra Nova				20 23 13	8—64		

TAX REDUCTION
LIQUOR SALE

SEVER'S
Kentucky Straight Bourbon Whiskey — 5th
ONLY 436 BOTTLES 2.88

WILLOW SPRINGS
Bonded Kentucky Bourbon
100 Proof — 5th
ONLY 121 BOTTLES 3.98

HILTON'S Vodka
90 Proof
Full Quart
ONLY 562 BOTTLES 3.79

HALLMARK
Light Imported Scotch
86 Proof — 5th
ONLY 422 BOTTLES 3.98

BONDED STOCK
Bonded Straight Bourbon
100 Proof — 5th
ONLY 491 BOTTLES 3.79

FIRST CABIN
Straight Bourbon
86 Proof — 6 years Old — 5th
ONLY 277 BOTTLES 3.19

MELROSE Vodka
Full Quart
ONLY 608 BOTTLES 3.79

Sale Ends Monday, February 28.

Ernies
FREE ICE CUBES
WINES • LIQUORS
SAN FRANCISCO (3)
MILLBRAE - BURLINGAME
SAN MATEO - HILLSDALE
REDWOOD CITY
PALO ALTO (2)
MT. VIEW (2) - SUNNYVALE
CUPERTINO (Los Altos)

ROOM ADDITIONS
ON 10 YEAR BANK TERMS
FREE ESTIMATE
WEISS CONSTRUCTION CO.
Allied BUILDERS
EASY 10 YEAR BANK TERMS
CAL-VET FINANCING
CALL
349-2268
365-3047

SCHERBA'S AUTO STORES

MILLBRAE — EL CAMINO At Capuchino Dr.
SAN MATEO — EL CAMINO AT 39th AVE.
MENLO PARK — EL CAMINO At OAK GROVE
OPEN 7 DAYS at 9:00 A.M.
NIGHTS 'TIL 9, SAT. 'TIL 6
SUNDAYS 'TIL 5:30

TURTLE WAX
Now, Improved CAR WAX
• Cleans, Polishes in 1 Operation
• Easy to Use
GIANT 16-oz. 98c

PLASTIC ALUMINUM 5½ oz.
Solders • Seals • Repairs
No Tools, Heat or Flame
• Shock & Abrasion Resistant
• Adheres to steel, aluminum & copper
REG. 1.00 59c

PRECISION BATTERY HYDROMETER
Be Safe Be Sure
Keep A Check On Your Car
49c

SEE-THRU FILTER VISOR
#FF-99 79c

WRINKLE FINISH SPRAY PAINT
HEAT-RESISTANT
• Latest competition colors.
14 oz. 1.19

ANSWER FOR 101 JOBS THAT NEED HEAT
FAST FLAME
U.L.
CARRY-ALL TORCH KIT
Pencil flame burner, blow torch head, paint-peeling attachment, soldering tip, spark lighter.
Complete with metal carrying case
5.88 #FF99 Low, Low Price

1 GALLON GAS CAN
RIGID SPOUT
49c

STIX ON
ADHERE MIRROR
Replaces broken mirror lens.
89c

Do it Yourself & Save
Special Buy!
MUFFLER REPAIR KIT
Repair it the safe way
33c

INSTALL THEM YOURSELF IN 30 SEC
YOUR CHOICE FURNACE FILTERS
MOST POPULAR SIZES — 33c

CLEARANCE LAMPS For Safer Driving
CHOICE OF RED or AMBER
6 or 12 VOLT
SCHERBA'S LOW, LOW PRICE
39c

TAIL PIPE REPAIR KIT
Heavy gauge 18" pipe with clamp. Easy to install.
SIZES FOR MOST CARS
1¾" 1⅞" or 2" DIA.
RESONATOR REPAIRS
69c

50-FOOT ¼ INCH SISAL ROPE
MANY USES AROUND THE HOME AND FARM. Strong and durable.
49c

SPECIAL
Famous "PRESTONE" TRANSMISSION SEALER and CONDITIONER
STOPS expensive leaks!....
8 oz. Only 88c

BE SAFE!
FREEZE METER
CHECK YOUR ANTI-FREEZE
SUPER VALUE
49c

TV ALL CHANNEL ANTENNA
COLOR, BLACK & WHITE FM, STEREO
• 12 Position Direction Control
• Finer Quality
• Slimline Styling in Mahogany
6.89 #PP-990

Magnetized X-TRA-KEY HOLDER
Sticks to steel! Don't be locked out of your car by accident!
NOW ONLY 29c #800-C

SCHERBA'S SPECIAL
Bike Tire and Tube SALE!
AVAILABLE in 20", 24" and 26" SIZES
PRICE INCLUDES BOTH TIRE AND TUBE
Blackwalls
1.98 FOR BOTH
Scherba's Low Price 20x1.75 24x1.75 26x1.75 26x1⅜

STURDY RUBBER MALLET
An extra hand for garagemen. For fires and body work.
39c

BATTERY FILLER
SYRINGE TYPE
DON'T Take Chances
LOW PRICE 39c

ONLY AT SCHERBA'S
SPECIAL
SAVE TIME and WORK WITH A MECHANIC'S CREEPER
Makes under-the-car work comfortable plus it will save valuable time.
QUALITY MADE
EASY-ROLL WHEELS
WE'VE CUT THE PRICE TO A NEW LOW
ONLY 3.98

SALE ENDS TUES., MARCH 1st 9:00 P.M.

Serra Bowl Jottings

SUNDAY in the Father & Son League, Dave Presson rolled a beautiful 227-617, Monday, Tony Martarama shot 216-562 for the hits in the Real Estate League. John Risso has 212-541 for the VIP's. Serra Star "Botch" Fahey has high game and series for the evening with a nice 194-518.

Bob Orr of the Builders League, shot 227-547 for the highs of the evening. Jim Wells rolled 234 and Tim Stingley shot 576 in the Council of Churches. Lowell Culley of The Lion's bowled a beautiful 246-619.

In the Boozers League, George Kazakoff had 204 and Pat Givin has 540 to lead the league for the night.

Ed Mudrich shot 202-546 in the Jack's and Jill's. Joan Hillman led the Majorettes with 215 and Rose Lightfoot had 568 for high series.

Will Echols had 222-604 in the Mixed Masters. Gary Daugherty had 214 while Bob Ward had 578 in the Lutheran League. Nite Owl Gene Sandberg rolled 225 and George Cherolis shot 592. Joan Fronce led the Coffee Clatch with 218-533. Feather Duster Marge Landucci had 498 for high series Wednesday morning.

Padre Booters Win NPSL Title

The Serra High School soccer team annexed the Northern Peninsula Soccer League title last week by downing Woodside Priory, 3-1, on the latter's field.

A third quarter rally, spirited by goals by Mike Baldanado and Tom McEnnerney, paced the Padre win. Larry Francoeur tallied the first Serra goal, with Carlos Araujo getting the only Priory score.

Serra concluded its league season with a 6-1-1 mark.

Cow Palace Indoor Track Meet Honors Past, Present

Bud Winter, head track coach at San Jose State for 21 years, will be the honorary referee for the fourth annual Golden Gate Invitational Indoor track meet at the Cow Palace Friday night.

It is the first time the meet has recognized a contributor to track by having him honored as the meet's honorary referee.

Winter was an assistant coach of the 1960 U.S. Olympic team, former president of the American College of Track Coaches and has developed such fine stars as Hal Davis, Bob Likens, George Mattos, Ray Norton, Charley Clark, Dennis Johnson, Jeff Fishback, Ed Burke and Ben Tucker.

It was also announced that four Northern California giants will be inducted into the Northern California Track and Field Association in brief ceremonies during the Golden Gate meet.

All Souls Nips St. Veronica's

The All Souls fourth grade basketball team, paced by John McKeon, won the North Peninsula Catholic School League title last week with a 19-17 victory over crosstown rival St. Veronica's at the Southwood Junior High School gym.

CSM Assured Of 2nd Place Finish in GGC

The Bulldogs of the College Heights campus, who mentally eliminated themselves two weeks ago, were officially ushered to the sidelines in the Golden Gate Conference race last weekend as City College of San Francisco leveled Merritt College, 79-67, for its twelfth straight win and the GGC title.

However, CCSF's victory failed to remove the lustre of the Bulldog's 85-77 victory over arch-rival Foothill last night before a near-capacity crowd at the College Heights' plush roundball palace.

The victory, CSM's ninth in 12 starts, secured them at least a piece of second place in the 1966 GGC race.

CSM wasted no time in asserting its authority. Owney Williams hit a short jumper with 13:04 left in the first half to break a tie and put the Bulldogs in front for good, 16-14

The visiting Owls pulled to within three points on two other occasions late in the first half, but each time shots by Milky Johnson and Breck MacLaren spirited CSM safely beyond reach.

CSM coach Jack Avina, though happy with the victory, still wasn't satisfied with the performance.

"It was an easy going game," he stated. "We have turned into an offensive team and forgot our defense," Avina added. "I would like to win our final two games, but I don't know whether we can do it."

The Bulldog mentor, still unable to mask the disappointment over not winning the GGC title, singled out the play of MacLaren and Williams, saying that they "played very well."

Foothill, outmanned on the boards, tried desperately to stay with CSM in the first half. An underneath shot by John Saraceno with 4:45 remaining pulled Foothill to within three markers, 28-25. However, two free tosses by Jerry Donovan, a lazy jumper by Williams and a spectacular jumpshot by Milky vaulted CSM out to a six-point lead once again.

The Bulldogs kept from five and ten points between them and Foothill until there was 8:1½ left in the contest. At this juncture, with CSM leading, 67-59, Johnson, Jim Mason and Terry O'Brien led the hosts on a spree which produced eight points in two minutes to give CSM a 73-56 margin with six minutes left.

CSM Spring Sports Will Be Booming

Competition in an all-time record eight sports will be featured at College of San Mateo this spring.

While basketball and wrestling seasons run through mid-March, the spring sport season began Friday and Saturday with the annual CSM baseball tournament. Swimming season also started then with the Northern California Diving Relays at Foothill College.

Monday, the CSM faculty played the varsity tennis team to kickoff the net sport season.

Golf gets under way Friday. The Bulldog duffers journey to Almaden Country Club to meet San Jose City College in a Golden Gate Conference match.

Next day, San Mateo hosts American River JC for a practice track meet at 10 a.m.

Last spring team to enter competition will be gymnastics. The precision sport, new to CSM this year, will be coached by Sil Vial. Playing a "free lance" schedule, the Bulldog gymnasts kickoff an eight-meet slate March 18 at Sacramento City College.

In basketball, final GGC games are Friday (with CSM hosting San Jose CC), but any necessary playoffs will be held the following weekend. The State JC tournament, which CSM hosted last season, this year is slated for March 10 to 12 at Bakersfield College.

The State JC wrestling tournament will be held the same weekend at Fresno City College. Preceding the state-wide event are the Northern California Sectional at Chabot, March 5, and the GGC tournament at San Jose City College, February 25.

LUCHETTI'S 3-DAY STEAK SALE

20% OFF - T-BONES NEW YORKS - FILETS

PLUS EXTRA BONUS

ORDER OUR BONANZA ORDER TODAY, TONIGHT OR TOMORROW

20 FREE New York Steaks

STOCK UP NOW

BEAT THE BEEF PRICE RISE

Beef prices up $30 to $40 per head during the last 30 days. Prices for this sale are based on our supplier commitments before the price rise. Stock up NOW!

20% OFF 65 lb. GOURMET STEAK SPECIAL

NEW YORKS, TOP SIRLOIN, CLUB FILET, BEEF LOIN

Regular Price, 76.05
Sale Price, 63.70

2.45 PER WEEK

GROUND CHUCK BONANZA

Your choice of mix or match patties

100 lbs. 49.00
Makes 500 hamburgers.
ONLY

8.16 PER WEEK

PRIME RIB

KING OF THE ROASTS

35 lbs. whole Beef Rib. Contains Prime Rib Roast, Braising Short Ribs, Club Steak, Market Steak, Cube Steak.
Full Price, 29.75
ONLY

1.15 PER WEEK

LUCHETTI invites you to try the fabulous all-new "BONANZA" FOOD ORDER!!

307 lbs. of STEAKS, ROASTS and FROZEN FOODS

OVER 1,000 MOUTH-WATERING SERVINGS

All selected USDA Choice and Prime Beef only. Contains the most wanted beef cuts. Includes:
T-BONE STEAKS • FILET STEAKS • PORTER HOUSE • CROSS-RIB ROASTS • NEW YORKS • TOP ROUNDS • RIB ROASTS • VEAL CUTLETS • PORK CHOPS • PORK ROASTS • HAM STEAKS • HAM ROASTS • TURKEY • SKINLESS FRANKS • PORK SAUSAGE • SLICED EASTERN BACON • CORNISH GAME HENS • PIZZA PIES • APPLE PIE • GROUND CHUCK • ORANGE JUICE • STRAWBERRIES • FROZEN VEGETABLES

THIS DELICIOUS ORDER PREPARED FROM:

160-lb. Half Side Beef (½ Fore and ½ Hind)
10-lb. Pork Loin
10-lb. Tavern Ham
14 oz. each 3 lbs. Skinless Franks
1 9-in. Fruit Pie
1 Pizza Pie
Vegetables, Fruits, Juices (6 oz.).
50-lb. Beef Chuck
5 lbs. Veal Cutlets
10-12 lb. Hen Turkey
2 lbs. Sliced Bacon
2 Cornish Game Hens,
2 lbs. Bulk Pork Sausage
36 Assortment of 10-oz.
Your substitutions may be made.

This complete order delivered direct to your door ONLY (No Delivery Charge)

9.45 A WEEK

Payable in 6 monthly installments. Total cash price 234.24.

50 lb. BEEF SPECIAL

Delicious Sample Order consists of Steaks, Roasts, Ground Beef. Cut from 50-lb. Beef Chuck.

FULL PRICE 19.50

125 DELICIOUS STEAKS

• 6 USDA Choice Market Steaks
• 6 New York Top Sirloin Steaks
• 26 Individual Top Round Steaks
• 5 Rump Tip Steaks
• 20 Sirloin Tip Steaks
• 18 Cube Steaks • 5 Swiss Steaks
• 9 Chicken Fry Steaks
• 30 Salisbury Steaks
• Cut from 80-lb. Beef Round plus six 7-oz. Rib Eye Steaks

Reg. Price $72.00
Sale Price $59.95
ONLY

2.13 PER WEEK

JUICE SPECIAL

Your Choice:
• ORANGE JUICE
• LEMONADE
• GRAPEFRUIT JUICE

WHILE THEY LAST 6 FOR 66¢

SALISBURY STEAKS

18 STEAKS
½ lb. each.
FULL PRICE 3.95

SWEET PEPPER STEAKS

18 STEAKS
½ lb. each.
FULL PRICE 3.95

IF YOU DO NOT HAVE A FREEZER YOU CAN STILL TAKE ADVANTAGE OF THIS GREAT STEAK SALE.

RENT A LUCHETTI FREEZER FOR ONLY 1.19 PER MONTH

LUCHETTI has small family to large restaurant-size RENTAL FREEZERS from 1.19 to 14.50 per month.

TRY OUR SPECIAL LEASE PLAN

If you are now spending about 28.00 to 38.00 per week on your food bill, try Luchetti's Lease Plan. . . . You get:

50 lbs. OF STEAKS, ROASTS, FROZEN FOODS EVERY MONTH PLUS A LUCHETTI FREEZER FOR ONLY 10.45 A WEEK

If you are now spending about 28.00 a week on perishable and non-perishable foods, Luchetti will send you loads of delicious foods for 10.45 a week. You will have dollars left over for staples like coffee, sugar, etc Phone for complete detailed information. Limited to 19 lease and rental freezers in stock

ALL MEATS ABSOLUTELY USDA PRIME USDA CHOICE GUARANTEED TO BE THE MOST DELICIOUS MEAT YOU HAVE EVER EATEN OR CHEERFUL REFUND OR REPLACEMENT

NO MONEY DOWN Pay nothing until you have tried your LUCHETTI order for one full month. Then take six months to pay.
FREE DELIVERY on order orders of $6.00 or more.
FREE CUTTING to your specification
Food inventoned and neatly placed in your freezer by our courteous Luchetti delivery service man.
Since one minimal finance charge can cover several small orders of your choice no charge has been included in monthly payments other than big family orders. Charge can be determined at time of placing order

LUCHETTI MEAT COMPANY

FREE SAMPLE

ABSOLUTELY NO PURCHASE REQUIRED

2 NEW YORK STEAKS

To prove the outstanding quality of Luchetti Meats, let us send you a free sample for tonight's dinner

For more information on Freezers with Food, phone NOW . . . WE WILL RUSH STEAKS BY SPECIAL MESSENGER!

OPEN 'TIL 7 P.M. TONIGHT

PHONE LUCHETTI FOR FAST FREE DELIVERY

PHONE NOW (Tues.-Wed.) BEFORE 9 P.M.

SAN MATEO DI 3-5661 DALY CITY JU 3-4843

PACIFICA - SAN BRUNO JU 3-4843 SOUTH SAN FRANCISCO JU 3-4843

FREMONT SY 3-2161 SAN JOSE CY 4-1491 HAYWARD JE 8-3000 PALO ALTO DI 6-3713

Skyline Plaza Shopping Center

conveniently located at skyline boulevard and westmoor avenue, daly city

CHRIS' SHOES FROM CRADLE TO COLLEGE

CHRIS' SHOES, YOUR AUTHORIZED BUSTER BROWN DEALER for this area is owned and operated by M. Chris and Mildred Mogannam. Featuring quality at your feet by the WILKER shoe for 3 yr. olds and under, BUSTER BROWN for the youngsters. Also MISS AMERICA, PEDWIN, U.S. KEDS and HUSH PUPPIES for all the family.

PERSONAL ATTENTION IS ABSOLUTELY vital in the children's shoe business. That's why we maintain a personal fit folder on every young customer who comes into our store. With it we can accurately record their foot growth. We know exactly when they purchased their last pair and are able to inform you when they are most likely to need new ones. We're ready to open your youngster's file.

GERMAN CHOCOLATE CAKE

made from delicious milk chocolate. Almond and coconut filling and topping.
reg. $2.10 ..... **$1.95**

EICKLE'S BAKERY
WY 2-3410

Skyline Plaza Cleaning Center

COIN-OPERATED DRY CLEANER

Also Featuring
Professionally Finished Cleaning and Laundry Service

OPEN 'TIL 9 P.M. TUES. and THURS.

MASONITE PEGBOARD **69c ea**

2'x4' Tempered American .....

SKYLINE HARDWARE
WY 2-5555

RAWLINGS BASEBALL SHOES

"FLEET FOOT"

FROM $6.95

GREALISH SPORTING GOODS
87 Skyline Plaza 756-7220

BIG BOX OAK LOGS **$1.20**

FRED'S WESTLAKE SHELL
2001 JUNIPERO SERRA, SKYLINE/WESTMOOR
756-2111 ..... WY 2-2472

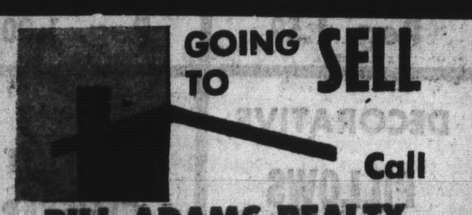

GOING TO SELL

Call

BILL ADAMS REALTY
Skyline Plaza Shopping Center
WY 2-4900
MEMBER MULTIPLE LISTING SERVICE

BUSTER BROWN does such divine things for little women . . .

your little charmer is at her best in BUSTER BROWNS. Up-to-the-minute in new SPRING STYLES • STRAPS • BOWS. Baby-Doll Toes and other bright 1966 touches. Start divine things happening today. We'll make sure she's properly fitted.

BANKAMERICARD

FIT FIRST AT

Chris' SHOES

91 SKYLINE PLAZA, DALY CITY

---

do they still fit?

Make sure your child's feet are happy all the time. That's why we suggest periodic size checks. Proper fit is assured . . . at

BUSTER BROWN
AUTHORIZED FITTING SPECIALIST

CHRIS' SHOES
91 SKYLINE PLAZA

New From Italian Swiss Colony

RHINESKELLER and Chianti Samples 25c

JUG SHOP LIQUORS
WY 2-4884

ITALIAN MOHAIR SWEATERS

SPECIAL PURCHASE

2 for 13.00

SIZES S-M-L

CELESTINE'S HOUSE OF STYLES
110 SKYLINE PLAZA 755-7555

SKYLINE PLAZA SHOPPING CENTER DIRECTORY

OPEN WEDNESDAY-FRIDAY NIGHTS 'TIL 9 P.M.

BAKERY
EICKELE'S BAKERY
240 Skyline Plaza ..... WY 2-3410

BANK
CROCKER-CITIZENS NATIONAL BANK
80 Skyline Plaza .....WY 2-4110

BARBER SHOP
SKYLINE BARBER SHOP
180 Skyline Plaza .....PL 6-9830

BEAUTY SALON
GEORGE'S BEAUTY SALON
190 Skyline Plaza .....WY 2-3666

CLEANERS (Also Coin Operated)
SKYLINE CLEANING CENTER
45 Skyline Plaza .....WY 2-4044

COFFEE SHOP
VERN'S COFFEE SHOP
210 Skyline Plaza ..... PL 6-8345

DELICATESSEN
MAGIC CHEF PANTRY
120 Skyline Plaza .....PL 6-4022

DEPARTMENT STORE
DIAMONDS DEPT. STORE
103 Skyline Plaza 755-5899

DRUGSTORE
SKYLINE PLAZA PHARMACY
200 Skyline Plaza .....WY 2-5333

FLOOR COVERING
HANLEY BROS. FLOOR COVERING
95 Skyline Plaza 756-8884

FOOD CENTER
SKYLINE FOOD CENTER
250 Skyline Plaza .....WY 2-3355

HARDWARE STORE
SKYLINE HARDWARE
150 Skyline Plaza .....WY 2-5555

ICE CREAM
SWENSENS ICE CREAM
75 Skyline Plaza 922-0717

LIQUOR STORE
THE JUG SHOP
230 Skyline Plaza .....WY 2-4884

PAINT-WALLPAPER
SKYLINE PLAZA PAINTS
120 Skyline Plaza .....WY 2-4233

PET HOSPITAL
SKYLINE PET HOSPITAL
1020 Southgate Ave. ....PL 6-4877

RADIO AND TV
DON'S TV
130 Skyline Plaza .....WY 2-4400

REAL ESTATE
BILL ADAMS REALTY
89 Skyline Plaza .....WY 2-4900

SERVICE STATION
FRED'S WESTLAKE SHELL
Westmoor & Skyline....WY 2-2472
SKYLINE PLAZA FLYING "A"
Southgate & Westmoor PL 5-6628

SHOE STORE
CHRIS' SHOES
91 Skyline Plaza 756-2735

SHOE REPAIR SHOP
SYVESTRI'S SHOE REPAIR
90 Skyline Plaza .....PL 6-9455

SPORTING GOODS
GREALISH SPORTING GOODS
87 Skyline Plaza.....756-7220

VARIETY STORE
SKYLINE PLAZA TOY & VARIETY
170 Skyline Plaza ..... PL 5-2313

WOMEN'S APPAREL STORE
CELESTINE'S HOUSE OF STYLES
110 Skyline Plaza 755-7555

SKYLINE PLAZA MEDICAL-DENTAL BUILDING

DENTISTS
DR. C. S. TUKEMAN, Suite M .....PL 6-5412
DR. W. E. GELLER, Suite M .....PL 6-5412
DR. J. B. KRAMER, Suite M .....PL 6-5412

GENERAL SURGERY
DR. ERNEST LAMPERT, Suite E .....WY 2-2200
DR. MORTON J. THOSHINSKY, Suite E WY 2-2200

REAL ESTATE BROKER
W. NEIL ANDRUS
Suite 54 .....PL 5-0182

GENERAL PRACTICE
DR. DAVID C. YOUNG, Suite A .....PL 6-9411

ATTORNEY
ALBERT POLONSKY
50 Skyline Plaza, Suite 52 .....PL 6-4177

INTERNAL MEDICINE
DR. ROBERT N. BRODSKY, Suite F.....WY 2-3700

PUBLIC ACCOUNTANTS
RICHARD T. DWYER
50 Skyline Plaza, Suite 52 .....PL 6-4177

PSYCHIATRY
DR. WILLIAM J. STEVENS
Suite 60 756-8989

SPECIAL CLOSE-OUT

GRASS CLOTH **$3.50**

Regularly $9.75
Single Roll .....

SKYLINE PLAZA PAINTS
WY 2-4233

WIN FREE!!

$25 MERCHANDISE ORDER FROM CELESTINE'S HOUSE OF STYLES. FREE TICKETS GIVEN WITH EACH HAIR APPOINTMENT AT

GEORGE'S BEAUTY SALON
WY 2-3666
FREE DRAWING HELD EACH MONTH

WED. DONUT SPECIAL Reg. 90c Doz. ..... **69¢**

CHARCOALED HOT DOG ..... **50¢**
¼-LB. HAMBURGER ..... **80¢**

Sands. Served with Fries — Homemade Soups and Chili

VERN'S COFFEE SHOP
OPEN 7 DAYS A WEEK • 7 A.M.10 P.M.
BREAKFAST • LUNCH • DINNER

WINDOW SALE

save 30% on everything in our sale window ..... **30% OFF**

Skyline Plaza Toy & Variety
FI 5-2313 Open Sundays 10 to 2

QUALITY SHOE REPAIRS

OUR FINEST MEN'S HEELS **$1.75**
COMBINATION SOLES/RUBBER HEELS ..... **$5.00 and up**
QUALITY HALF SOLES **$4.00**

Sylvestri's Shoe Repair
LAWRENCE SYLVESTRI PL 6-9455

SKYLINE'S PLAZA'S MAGNAVOX HEADQUARTERS

TV • RADIO • PHONOS • TAPES • RECORDS

DONS MAGNAVOX
HOME ENTERTAINMENT CENTER
130 Skyline Plaza Tel WY 2-4400

---

call for and deliver your prescription FREE DELIVERY

SKYLINE PLAZA PHARMACY
Open Daily 9 a.m. to 9 p.m.
Sunday 9 a.m. to 6 p.m.
200 SKYLINE PLAZA **WY 2-5333**

Sugar... 'n' Spice

By NELL NORTON

ONE DAY last week my phone rang and it was one of my neighbors calling to tell me that she had tried out a new gelatin dessert recipe, that it was delicious and had made a generous amount which she wanted to share with my family. How's that for a good neighbor?

In five minutes she was at my door with this beautiful mold, which she handed me saying, "Give it a try and see if you like it." I gave it a try immediately and gave it a good second try when I served it to my family. We all agreed it was delicious, so I made it my business to get her recipe so that you good cooks could try this gem too.

As she noted, it makes a very generous amount and the soft, creamy topping really adds the right touch.

APRICOT DELIGHT

1 can apricots, cut up (2½ size)
1 can crushed pineapple (2½ size)
2 cups hot water
2 pkgs. orange gelatin
1 cup juice (drained from fruits)
three-fourths cup miniature marshmallows

Drain juice from apricots and pineapple. Cut up the apricots and combine with pintapple. Mix the gelatin and hot water together, stir until all the gelatin is dissolved. Add the combined juice of apricots and pineapple, (one cup of juice) and stir well.

Set the gelatin mixture aside to cool. When it is just syrupy blend in the pineapple, apricots and marshmallows. Pour into a large mold. Place in refrigerator to set.

☆ ☆ ☆

TOPPING

½ cup granulated sugar
2 Tbsp. flour
1 egg, slightly beaten
1 cup remaining fruit juice
2 Tbsp. butter
1 cup whipping cream

Combine sugar, flour, egg and fruit juice in a sauce pan. Blend well and cook over low heat. (Keep an eye on this and stir frequently so it won't stick.) When this mixture has thickened add butter and set aside to cool completely.

Whip the cream and combine with the cooled topping. Serve over gelatin.

☆ ☆ ☆

NOW THAT we've decided what would be good for dessert perhaps we'd better go back to the beginning of the meal and talk about an entree. This "delish dish" comes to us courtesy of Mrs. Blanche Long, who lives at 1586 47th Ave., San Francisco. Blanche says it has been a favorite of hers for many years and after tasting it you will place it in your favorite file, too.

This is one of those dream recipes. It uses an inexpensive cut of meat, is easy to fix and the result is a wonderful meal.

SWEET-SOUR SHORTRIBS

3 lbs. shortribs (The leaner the better)
salt, pepper, flour and shortening
1 cup sliced onions
1 clove garlic
1½ cups hotwater
1 bay leaf
¼ cup vinegar
3 Tbsp. brown sugar
one-third cup catsup

Have the shortribs cut into individual servings. Remove excess fat. Sprinkle with salt and pepper and dredge with flour. (Or do it the easy way, combine salt, pepper and flour in a paper bag and shake the shortribs in the bag.) Brown well on all sides in a large skillet in several tablespoons of shortening or other fat. Remove to Dutch oven or other large heavy pan with a tight fitting cover.

Cook onions and chopped garlic in fat until soft; add to shortribs. Combine water, bayleaf, vinegar, brown sugar and catsup. Add ½ teaspoon salt and pour over ribs.

Cover tightly and cook over heat until tender, 2½ to 3 hours. Remove ribs to serving platter and keep warm. Pour most of the fat from the drippings, stir in 2 tablespoons flour and enough water to dilute to strength desired. Cook until thickened.

Serve shortribs and gravy over hot buttered noodles. Serves 6.

☆ ☆ ☆

I MIGHT ADD that shortribs and gravy is delicious over mashed potatoes or rice, too. They are so good they go with any kind of starch.

Mixing note: Whenever the recipe calls for flour and water to thicken a gravy, I combine the flour and water in a jar with a lid and shake it hard to blend the two. Then I add it, stirring as I pour it into the hot gravy, and cook until thickened.

Award Presented By CSM Patrons

Mrs. Christopher Garland of Redwood City is the recipient of the 1966 honorary life membership award of the College of San Mateo Patrons Association.

Mrs. Garland, recording secretary of the organization, was tendered the P-TA honor at the Parents' Founders' Day tea held on the campus.

A member and officer of the Patrons since 1963, Mrs. Garland has remained active in the association even though her daughter, Lorrie, has completed her studies at CSM.

Mrs. George Roesch of San Carlos, Patrons president, welcomed guests at the tea and introduced two former association advisors who participated in a program tracing the group's history.

South-of-the-Border Dinner

MEMBERS OF Girl Scout Troop 470 of Daly City are planning a Mexican dinner from 5:30 to 8 p.m. Monday in the cafeteria of Jefferson School. Holding some of the decorations that will be used at the dinner are, left to right, Mary O'Brien, Joyce Solari and Janis Carr, members of the troop.

(Post-Times Photo)

Abe Lincoln Unit Gives Life Awards

The Abraham Lincoln P-TA presented two Honorary Life Membership Awards at its last meeting.

The first recipient was Mrs. Kay Bollendonk, kindergarten teacher at Abraham Lincoln School.

During her 25 years of teaching, she has done much to enrich the lives of children.

Mrs. Bollendonk has worked on child study programs, is secretary treasurer of the Teachers Co-ordinating Committee, has worked tirelessly when asked by the P-TA, has put on puppet shows for students, and is serving as historian of the unit this year.

She also spent 10 years as a children's librarian. Mrs. Bollendonk is the mother of a son and a daughter, and the grandmother of four.

The second award was presented to Mrs. Harold Faulkner, one of the unit's most valuable workers.

Mrs. Faulkner has served in nearly every P-TA capacity.

She is active in Lakeside Presbyterian Church, teaching Sunday school, vacation Bible school, and providing transportation for children wishing to attend church classes.

Her home is used to entertain Foreign Exchange Students, and she has provided housing for students from State College.

Mrs. Faulkner is the mother of three active boys, and has served as den mother for eight Cub Scouts.

Symphony Groups Report Progress

The San Francisco Symphony Association's fund drive has reached $230,000, or nearly 60 per cent of its $393,000 goal.

The Symphony Foundation's Membership drive, meanwhile, has gained 5,400 new members to date.

These figures are reported by the organizations.

The association said it must raise the remaining $163,000 by the end of the orchestra's season in May.

P-TA Events

D.C. Chorus to Entertain Roosevelt Founders' Party

The Franklin D. Roosevelt P-TA will observe Founders Day at 8 p.m. tomorrow in the multi-use room of the school.

The Daly City Community Chorus will offer a musical extravanga, "Songs of the Gilded Age," which commemorates the founding of the P-TA in America.

The presentation will feature authentic costumes of the 1800s from the collection of Mrs. Thomas Leach of San Mateo and will include some members of the P-TA wearing the costumes in the musical.

Mrs. Bessie Rountree, a representative of the Veterans of Foreign Affairs, will present a flag that has flown over the capitol building in Washington to Cub Pack Troop 187. The flag was made available by Rep. John Moss.

To complete the evening, an honorary life membership will be bestowed on a member of the community in recognition of his interest in and service to the community.

Pre-Rummage Sale Scheduled

Mrs. George Segigie and Mrs. Henry Norman, rummage sale chairmen for the Holy Angels' Womens' Guild, have announced pre-sale will be held at the Parish Hall on San Pedro Road in Colma from 9 a.m. to 3 p.m. Saturday.

New and better rummage will be featured at the sale.

Further information may be obtained from Mrs. Segigie at 723 Thornhill Drive, Colma or Mrs. Norman at 831 Larchmont Drive, Colma.

Cosmetology Unit Elects President

Mrs. Doris Hinkson is the newly elected president of College of San Mateo's Cosmetology Alumni Association.

At a meeting of the group on the campus, she introduced a former CSM student who has won many trophies in cosmetology, John Ravicchio of Palo Alto.

Also featured on the program was Franz Blattler, employed in the field in Menlo Park and San Francisco. She demonstrated new hair stylings.

Next meeting of the association is scheduled at the college at 8 p.m., March 22. The association, according to Mrs. Hinkson, has as its two major purposes the demonstration of new cosmetology techniques for its members and an annual scholarship contribution for a person currently enrolled in the CSM cosmetology program.

Discussion Is Led By Nu Sigma

Mrs. Marty Sugrue, and Mrs. Thomas Eichner of Nu Sigma led the panel discussion on rushing during the chatter-a-go-go time at the Northern Peninsula Inter-City Council meeting.

Nu Sigma was hostess chapter at the February meeting that was held at the San Bruno Library.

Saturday at 8 p.m. at the home of Mrs. Herbert Decker Nu Sigma will hold their next social.

Final arrangements are being set for this mix social for the husbands and wives.

An "offbeat" games night is scheduled.

Many surprises are in store for the group, as well as games and prizes for all participants.

Mrs. Bert Thomas of 45 Northbridge Drive, Daly City, will hostess the next 8 p.m. business meeting of Nu Sigma on March 3.

The cultural program, "To See and To Know," will be presented by Mrs. Richard Gallo, and Mrs. Frank Greer.

Sisterhood B'nai Israel Will Hold A 'Purim Party'

To celebrate the holiday or Purim, the Sisterhood of Congregation B'nai Israel will hold a "Purim Luau Party" on Saturday evening, March 12th, at the new templehouse, 1575 Annie St., Colma.

A social hour will be held from 7:30 to 8:30 p.m. followed by a kosher buffet dinner featuring exotic dishes.

A live band will furnish the music for dancing and there will be surprise entertainment.

Dress is informal. As reservations are limited, it is advisable to contact the chairman of this affair, Mrs. Gordon Sennett at PL 5-0937 or her co-chairman, Mrs. Jacob Stein at 588-1571 as early as possible.

Meat Preparation

Some good cooks rub meat — beef, veal or lamb — with salt, pepper and dry mustard before roasting.

Floral Pieces

Always strip off lower foliage from flowers before putting them in water for dining-table arrangements.

Beautiful Doings
monday thru thursday
EARLY BIRD SPECIAL

Our slower pace the first of the week means extra attention, extra relaxation, extra savings for you! Phone now!

12.50 regularly 20.00

Beauty Salon, Hillsdale, Phone 345-5773 or 341-2911

GRANT'S IS NOW OPEN SUNDAYS

11 a.m. to 5 p.m.
STARTING THIS SUNDAY
FEBRUARY 27th

◆ ◆ ◆

LOOK FOR THESE OPENING SPECIALS

30-QT. SWING-TOP WASTE BIN 97c Reg. 1.59

VECTRA SEAMLESS MESH NYLONS 66c Reg. 1.00

DECORATIVE PILLOWS 77c Reg. 1.29

CHOCOLATE PEANUT CLUSTER 2 lbs. $1 Reg. 79¢ lb.

W. T. GRANT CO.
WESTLAKE SHOPPING CENTER

FEBRUARY Special!
$2.50 Discount
with this ad on any
DURING FEBRUARY ONLY
PERMANENT WAVE
(Not good on Fri.-Sat. Appointment)
GEORGE'S BEAUTY SALON
190 SKYLINE PLAZA WY 2-3666
(Located inside the Skyline Market)

HUDSON
Clearance!!
CHILDREN'S SABOT STRAP
Favorite pump in black or antique brown.
White mid-sole. Little miss sizes 8½-3.
Reg. 2.97
SPECIAL 1.88

HUDSON
SHOES • CLOTHING • HOUSEHOLD NEEDS
MISSION AND SAN PEDRO, DALY CITY. Open daily 10 to 7, Wednesday and Friday 10 to 9, Sunday 10 to 5. Other stores in East Palo Alto, Menlo Park, San Francisco, Oakland, San Pablo, Richmond, Vallejo, Fremont and Hayward.

EUROPE
8 COUNTRIES
15 DAYS
$659.20
• escorted
• all meals
• except 4 lunches

SPAIN
ESCORTED
21-Day Tour
$882
• all meals
• deluxe motor coach
• first class hotels

MEXICO
ACAPULCO
Easter Week
(space available)
$137
(plus air fare)

Hawaii
8 DAYS
Easter Week
(space available)
$98.80
(plus air fare)

United Travel Service
Downtown San Francisco, Hilton Hotel, Opening soon 492-3322
Mission Miracle Mile, 2639 Mission St., 647-3216
Westlake-Daly City-Colma, Alec Shopping Center, 756-8830

for you...
waves of compliments through experience.
$10
MAGIC WAND BEAUTY SALON
6315 Mission 755-3866
Open Tues. 9-6; Wed.-Thurs.-Fri. 9-9; Sat. 9-6; Sun. and Mon. Closed

Louanne's Datebook

By LOUANNE HEATH

AFTER LOSING most of a week to that old villain, the flu bug, I feel slightly disoriented but here goes an attempt to cover this week's news!

The North County School unification proposal will be the subject of discussion when the Pacifica Unit, League of Women Voters of San Mateo, meet on March 9.

According to **Mrs. Albert V. Haven,** this will be the second in a two part series on the subject which may reach the voters as early as June. The meeting will be held at 9:30 a.m. in St. Edmund's Episcopal Church in the Linda Mar section of Pacifica and the public is invited to attend. Mrs. Haven emphasized that a baby-sitter is provided so mothers of the youngest set may still attend.

The Pacifica unit has shown spectacular growth and vitality in the three years since it was founded by a dynamic handful of seven women.

Today, there are 25 active members and the unit is eagerly striving toward the day when it may achieve independent status. Hopes for this were given a boost during this past month when the League State Board of Directors gave their approval for a new North County League.

The structuring of the new North County league is now under way and representatives from Pacifica, San Bruno, Daly City and South San Francisco are meeting to begin organizational procedures.

Mrs. William Feeney, unit chairman; **Mrs. Walfred Fassler,** unit finance chairman and **Mrs. David Eolkin and Mrs. Bernard Hyman** represent the Pacifica contingent.)

According to Mrs. Haven, to be a self sustaining body it is recommended that a unit have a membership of approximately 100. The Pacifica group still falls short of such a goal but a campaign is under way to encourage community members to attend league unit meetings and explore the possibility of membership in the group, which tries to encourage voter education, research and development of political insight.

The league is a non-partisan organization whose purpose is to encourage citizens to take a part in their government. Among its services to voters are non-partisan candidates' nights, registration of voters, distribution of pro and con material on ballot issues, and it publishes fact sheets on various aspects of the government. The units of the league take action in support of or in opposition to all issues that have been studied, but does not support or oppose particular candidates or political parties. Women interested in more information are urged to contact **Mrs. John Getas,** at 355-0456, for more information.

☆ ☆ ☆

AN EXTRA SPECIAL treat was accorded the members of the Voice Workshop, Adult School Division Westmoor High School this past week. The class was invited to attend the dress rehearsal of The Sound of Music at The Circle Star Theatre.

Appearing in two roles in the presentation is none other than Daly City's own **Patti Stolz,** director of the Daly City Community Chorus, The Belletones, and teacher of the Voice Workshop.

Mrs. Stolz sings one of the nun's roles during the first two acts of the show, which starred **Dorothy Collins and Richard Eastham,** and in the final act she sings the role of the Opera singer. Patti was one of three Bay Area residents selected from more than 300 who auditioned and she will be looking for familiar faces in the audience between today and the the time the production closes on February 27.

☆ ☆ ☆

MRS. ANTHONY AIELLO and **Mrs. Cal Dunow** have been named the chairmen of the annual dinner-dance to be sponsored this next month by the Hillside Homewoners Improvement Association.

The affair will be held at Nick's Rockaway at 7:30 p.m. Saturday, March 12, according to **Mrs. Frank Vargas,** publicity chairman. The evening will be highlighted by the installation of the associations new officers.

Assisting the chairmen are committee women **Mrs. Frank Loretta, Mrs. John Jensen, Mrs. Joseph Schultz** and Mrs. Vargas.

According to Mrs. Vargas reservations are being accepted from members and their friends who call PL 6-3335 or PL 6-2419.

☆ ☆ ☆

IT STILL ISN'T too late to gather up that outgrown clothing, or those items of bric-a-brac that you are sick of dusting, and contribute them to the growing stacks of usable rummage to be featured in the Holy Angels' Rummage sale.

The parish will hold a pre-sale this Saturday in the parish hall between 9 a.m. and 3 p.m. with new and better rummage featured. The actual rummage sale to be held in the National Guard Armory on 14th and Mission Streets in San Francisco, will not be held until March 9. **Mrs. George Segigie** and **Mrs. Henry Norman,** rummage sale chairmen, stress that they will continue collecting rummage at the barn, at 84 Hill Street, right up to March 8.

Persons desiring more information about the sale may obtain it by writing Mrs. Sigigie, 723 Thormhill Drive, Colma or Mrs. Norman, 831 Larchmont, Colma.

☆ ☆ ☆

A BRAND NEW BABY boy, **Tad Rees,** was the guest of honor at a surprise party in the home of **Mrs. Jean Brunger** recently.

Eighteen guests from the congregation of the Pacifica Seventh Day Adventist Church showered the little tyke with gifts, played games, ate cake and drank punch wile he snoozed bilissfully through the excitement and laughter. Mrs. Trudy Rees, mother of the honoree, was gifted with a lovely memory book.

☆ ☆ ☆

MEMBERS OF the First United Presbyterian Church of San Francisco have invited localites to be their guests for a Wednesday evening series on the Life of Christ to run through Lent.

The first of the programs will be held tonight at 7:45 p.m. with **Dr. Paul H. Gertmenian** conducting a program entitled, The Jesus of History and the Christ of Fatih.

☆ ☆ ☆

SONGS OF the Guilded Age will be presented by the Daly City Community Chorus for the Franklin D. Roosevelt P-TA tomorrow evening at 8 p.m.

☆ ☆ ☆

MY SINCERE thanks to all who phoned and dropped me cards wishing me a speedy recovery.

Rummage Sale Readied

PEARL McGLAUGHLIN, left, and Rita Sowers hold items that will be sold by women of Wesley Methodist Church at a rummage sale for 10 a.m. to 4 p.m. Friday and Saturday in a vacant store in the Broadmoor Shopping Center. The store is located between a laundromat and a dry cleaning store. (Post-Times Photo)

Annual Rummage Sale Is Planned By Mater Dolorosa

The Mater Dolorosa Women's Club is planning its annual rummage sale. It will be held March 4 and 5 at Fireman's Hall in San Bruno

The hall is located at 618 San Mateo Avenue. The sale will start at 10 a.m. both days and close at 9 p.m. on Friday and at 4 p.m. on Saturday.

Chairman iMrs. Robert Kunst and her co-chairman Mrs. John Pine plan to have a wide variety of items on sale. Clothing for children and adults, toys and furniture will be among the articles nvailable.

Persons wishing to donate articles for the sale may leave them with Mrs. Dustano Macias, 131 Longford; Mrs. Aramburu, 157 Romney, and Mrs. Domenic Balestieri, 1119 Miller.

Utensils

Well-equipped kitchens have two large and one small cookie pans on hand. The two large sheets will hold most of the cookie dough from a standard batch of drop cookies and the small pan the remainder.

Council of Boy Scouts Hold Its Annual Dinner

The San Mateo County Council of the Boy Scouts of America held its annual Scouters' Green and Gold Dinner at the First Presbyterian Church hall in Colma.

The program included advancement awards and special announcements.

The First Presbyterian Church was the sponsoring organization.

The dinner was prepared by the following scouts working toward achievement of the cooking requirement for First Class: Emil Rehfeld, Craig Price, Mike McBride, Ted Valoria, Paul Crim and Richard Adams.

Supervising the above boys was Fred Adams and Ted Valoria.

After dinner Scoutmaster Robert McBride introduced the sponsoring guests: Rev. Herbert Tweedie, president of the Men's Club Bill Powers, and Institution Representative Karl Ostberg.

The Troop Officers: Chairman Fred Adams, Treasurer, Bert Harris; Advancement, Selwyn Rehfeld; Publicity, George Swain and Transportation, Carol Price.

After the introduction of the awards Court of Honor: Tenderfoot Investiture to Clifford Harada and Dan Smedley.

Accepted transfer of George V. Estocapio from Troop 180 and year pins to Bob Bohnam, Mike Fuchs, Ted Valoria, Mike Garcia, Paul Crim and Steve McBride; Merit Badges went to Mike Fuchs — safety; Ted Valoria — Athletics; Craig Price—Safety; Craig Harada —scholarship; Steve Rehfeld—public speaking and music; Justin Rehfeld — swimming, life saving and first aid; Mike McBride—swimming and lifesaving.

First Class was awarded to Craig Harada and Steve Rehfeld, and Life Class was awarded to Justin Rehfeld by his father, committeeman Selwyn Rehfeld.

Last, the Assistant Scoutmaster emblem and an official red jacket was presented to Ted Valoria.

The Court of Honor was closed and to conclude the evening Troop 84 provided it's own entertainment; electric guitars, Craig Price, Mike Fuchs and Ted Valoria and drums Mario Salcano.

An Exhibit in the Mall

PREPARING a "youth Against Cancer" exhibit that will be on display in the mall of the Westlake Shopping Center are, in front, students Mike Giusti and Virginia Bonnici, and standing at rear, from left, Gene Perry, advertising-promotion director for the Center, Mrs. Louis Giusti and Mrs. Alberta Fifer, volunteer workers. Exhibit will be open from 10 a.m. to 8 p.m. next Wednesday, March 3 and 4, and 10 a.m. to 4 p.m. March 5. (Post-Times Photo)

Senior Citizens Will View Film

The Daly City Senior Citizens Club will meet today at the Lincoln Park Clubhouse at 11 a.m.

Members will see movies of a trip taken by Mrs. John Gehrig to Europe.

Last week the unit heard a talk by Dr. Howard Lindsey on Medicare.

Lindsey gave the group a step-by-step explanation of what the new federal program would do for their age group.

Cabbage Rolls Lamb Soup

Kitchen economy; the bones from a roast leg of lamb will make a good soup when it is combined with extra broth, onion, carrot, barley and seasonings.

Library Friends Plan to Review Tolkien's Works

Fantasy and the world of make-believe will be described in great detail at 10 a.m. tomorrow at the Westlake Library when the Friends of the Daly City Library present their monthly book review.

Mrs. Thomas (Leonore) Brewer formerly of Daly City, will be the speaker and will review "The Hobbitt" and "The Lord of the Rings" both by J. R. R. Tolkien.

Widely acclaimed since their recent appearance on the literary scene, the books are destined to be classics.

Mrs. U. R. Kendree, chairman of the book reviews, and Mrs. Winsor Josselyn, refreshment committee, invite everyone to come to the coffee social just prior to the review in the Coral Room at the Westlake Library, 275 Southgate Avenue, Daly City.

Jeff Elementary Gives a Teacher Founders' Award

William Tergis, one of Jefferson Elementary School's teachers, was awarded an honorary life membership at the Founder's Day celebration of the school's P-TA.

The Daly City Community Chorus performed at the event. Mrs. Marlene Alvarado was master of ceremonies.

Next Wednesday, the unit will introduce members of Daly City's city administration.

A panel discussion will be held in the multi-use room of the school at 7:30 p.m.

Westlake Group Plans Meeting

Westlake Group of Hadassah will hold its next meeting at noon tomorrow at the home of Mrs. Henry Evans of 199 Northgate Avenue.

Title of the meeting will be "The Jew and Art."

Wedding Bells Ring

(Oliver Goldsmith Photo)
MR. AND MRS. FRANCIS BUCKLEY

Linda Robinson Marries Robert Francis Buckley

Two Daly City residents were wed January 28 in a ceremony at Our Lady of Mercy Catholic Church in Daly City.

Linda Diane Robinson and Robert Francis Buckley were married by the Rev. Richard Powers.

The bride is the daughter of Mr. and Mrs. Jacque W. Robinson of 36 Montrose Drive.

She attended Westmoor High School and the College of San Mateo.

Her maid of honor was Judith Lynn Hess. The bride held a bouquet of pink and white baby roses.

The groom attended Westmoor High school and is the son of Mrs. Robert F. Buckley of 83 Fleetwood Drive and the late Major Robert Buckley.

The groom is the assistant manager of International Market Place in San Francisco.

His best man was Martin Cain.

A reception was held at the Cliff House in San Francisco. A honeymoon was planned for Santiago, Chile.

The couple's home will be in San Francisco.

Over Half A Century Of Service
SERVING ALL FAITHS
Let our Years of Experience aid in making Your decision
Over Half a Century of Service
W. C. LASSWELL
MORTICIANS
6154 MISSION ST. DALY CITY PL 5-0660

RENT NEW TV
Admiral Color
or
Black and White
or BUY AS LOW AS $3 PER MO.
IMMEDIATE DELIVERY
992-2850
756-7445

Westlake Insurance Agency, Inc.
YOUR Independent Insurance AGENT "SERVES YOU FIRST"
Walter F. Brodie, Manager
36 Park Plaza Drive
Westlake Shopping Center
PL 5-7113

"WHERE WORSHIP AND WELCOME MEET"
BROADMOOR PRESBYTERIAN CHURCH
377 87th Street, Daly City
Rev. Herbert C. Tweedie, Pastor
TWO WORSHIP SERVICES 9:30 and 11:00 a.m.
TWO SUNDAY SCHOOLS 9:30 and 11:00 a.m.
for three year olds through adults.
Infant care provided during the services.
Sunday Evening Youth Meetings
7:00 High School UPY. 7:30 College Age Forum.

BUICK $1,000,000 SWEEPSTAKES
WIN $2332
*Manufacturer's suggested retail price for Special V-6, 2-dr. coupe. Price includes Federal Excise Tax and suggested dealer delivery and handling charge.
Play the nation's newest numbers game. Check your car's registration number. It could be worth $2332 cash to you.
($2332 also happens to be the price of a new Buick Special*. Isn't that a coincidence?)
HERE'S HOW IT WORKS: Check that car registration of yours. If the first symbols of your vehicle identification number on it match up with one of those listed at the right, you might have won yourself $2,332 cash. No slogan to invent, no puzzle to solve. To find out for sure if you won, just hop down to your nearest Buick dealer's. He's got a list of complete winning numbers posted. (No, you don't have to own a Buick to have a winning number.) If your complete vehicle identification number appears on his list—you're in the money.
Residents of Kansas, Missouri and Nebraska may, if they prefer, send in a postcard to R. L. Polk and Co., P. O. Box 1347, Detroit, Michigan 48231 and receive the weekly list of winning numbers by mail for comparison with their own vehicle identification number. An official entry form will be included. Sweepstakes limited to persons over 21 living in the continental U.S. Entries must be postmarked before midnight, Thursday, March 31, 1966. Not valid in Florida or states where prohibited by law.
0J1 2E51 2Z26 3E78 3P67 41669 4G76 4W42 626T 844T
0K1 2E52 2Z63 3F38 3P68 41769 4G78 4W47 628C 844W
162P 2E54 2764 3F42 3S41 41869 415 4W48 631C 854T
1J2 2E61 2Z67 3F48 3S51 423 4J1 4W72 632K 852A
1K2 2E62 2Z69 3G51 3S60 424 4J42 4W74 636A 883K
21169 2E65 31169 3G52 3S63 432 4J47 4W76 638M 864A
21269 2F32 31269 3G53 3W43 45369 4J48 4W78 638W 864D
21769 2F41 31569 3G54 3W47 45469 4J51 4Z42 639M 864K
21869 2F42 31669 3G61 3W54 4D60 4J52 4Z47 639T 874L
222 2F47 31769 3I2 3W60 4D65 4J53 4Z48 662K 884C
223 2J54 322 3J51 3W62 4D66 4J54 4Z51 662S 884P
224 2J65 323 3J60 3W63 4D68 4J61 513 663D 894P
263M 2K41 324 3J64 3W65 4D69 4K1 522 6I4 8I3
2A26 2S47 362P 3J66 3W69 4E42 4P60 524 6J1 8J1
2A63 2S54 363A 3J69 3Z60 4E47 4P62 604P 6K1 8J6
2A64 2S65 3D43 3J72 3Z63 4E48 4P64 614 782W 8K6
2A67 2W62 3D47 3J74 3Z65 4F38 4P65 614F 7J1 8K8
2A69 2W67 3D54 3J76 3Z78 4F43 4P66 620M 7K1 8K3P
2D71 2W71 3D62 3J78 3Y89 4F47 4P68 622K 804K A11
2D72 2W72 3D65 3P47 41169 4F48 4P69 624 824C B11
2D74 2W74 3D69 3P60 41269 4G64 4S42 624M 824M
2D76 2W76 3E51 3P63 414 4G72 4S47 625L 834L
2D78 2W78 3E69 3P66 41569 4G74 4S48 626C 834M
2nd WEEK • SEE THE WINNING NUMBERS AT YOUR BUICK DEALER'S • 2nd WEEK
(A new list every week from now until March 31st. Good luck!)
There's an authorized Buick dealer near you. See his Double-Checked used cars, too.

THAT'S THE famous Stroganoff sauce of mushrooms, onions, sour cream and dill seed peeking out from under bacon strips. It adds a gourmet touch to beef or pork liver.

Surprise Family With Novel Entree

Surprise the family with a novel dinner entree, just when they begin to think they can guess what you're going to have.

Barbecued Lamb Shanks have the flavor everyone likes as well as the color appeal that only ruddy-red sauce, well browned meat and snowy mounds of white rice can give.

Lamb shanks, once called trotters, contain shank bones, layers of meat, all covered with the thin paper-like substance called "fell" which is associated with lamb. This "fell" need not be removed. It helps the cut keep its shape during the long, slow cooking period.

Barbecued Lamb Shanks

- 6 lamb shanks
- ¼ cup enriched flour
- 1 teaspoon salt
- ⅛ teaspoon pepper
- 3 tablespoons lard or drippings
- 1 medium onion, chopped
- 2 tablespoons vinegar
- 2 tablespoons brown sugar
- ¼ cup lemon juice
- 1 cup catchup
- 3 tablespoons Worcestershire sauce
- 1 cup water
- 1 teaspoon salt
- ⅛ teaspoon red pepper
- 3 cups hot, cooked rice

Dredge lamb shanks in seasoned flour. Brown slowly in lard or drippings. Pour off drippings. Mix remaining ingredients and pour over lamb shanks. Cover and simmer until tender, about 2 hours. Serve over rice, Six servings.

Frankfurter Pie Topped With Biscuits

Casserole cooks will be delighted with a dish that gives them meat, vegetables and biscuits all in one!

Frankfurter circles, green beans and corn combine with the teens favorite seasonings of chili sauce and grated cheese to form the base for this supper dish. More frankfurters go into the drop biscuits to make them interesting.

Use a hot oven for this casserole to bake the biscuits. At the same time all the ingredients which go into the mixture will have a chance to heat through for piping hot service.

Since this casserole contains frankfurters, two vegetables and the biscuit topping, what should be served with it? A fruit salad either of citrus or fresh fruits in season would be ideal. Have this as well chilled as the casserole is hot. If you prefer, a molded salad goes well, too, and may be made in advance.

Biscuit topping for the casserole starts with a classic or basic biscuit recipe, making use of lard. The lard may be taken directly from the refrigerator since it works readily into the dry ingredients.

Grated American cheese along with the frankfurters, sliced thinner than for the casserole, carries out the theme for this dish. It also sharpens the effect of ingredients already used in the main dish.

Frankfurter Biscuit Pie

- 6 frankfurters, sliced
- 2 tablespoons lard or drippings
- 1 tablespoon finely chopped onion
- ¼ cup enriched flour
- ½ teaspoon salt
- 2 cups milk
- ¼ cup grated American cheese
- ¼ cup chili sauce
- 1 cup canned or cooked green beans
- ½ cup canned or cooked whole kernel corn.

Frankfurter Biscuits

Melt lard or drippings in frying-pan, add frankfurters and onions and brown lightly. Stir in flour, salt and milk; cook until thick, stirring constantly. Add cheese, chili sauce, green beans and corn. Pour into 8-inch square baking dish. Make Frankfurter Biscuits and drop by spoonfuls on mixture. Bake in a hot oven (425 deg. F.) 30 to 35 minutes. 4 to 6 servings.

Frankfurter Biscuits

- 1½ cups sifted enriched flour
- 2 teaspoons baking powder
- ½ teaspoon salt
- ¼ cup grated American cheese 7
- 2 frankfurters, sliced about ¼ inch thick
- ¾ cup milk

Sift together flour, baking powder and salt. Cut in lard until mixture has a fine even crumb. Add cheese and frankfurters and mix lightly. Add milk and stir until flour is well moistened.

Keep the frankfurter biscuit recipe on hand for times when you want a quick, meaty biscuit just to go with a soup or salad. This interesting hot bread is an excellent way to get more protein in a hot bread.

Biscuits with frankfurters will not take as long to bake as the casserole. Use a 450 deg. F. oven, giving them approximately 12 to 15 minutes.

Feeding An Army? Try This Entree

Sometimes you may feel that you are preparing enough food for an army, but fixing food for a large group is really not the same as for your family and-or guests.

Turning one of your favorite recipes into quantity size is often not a case of doubling or tripling the ingredients. For this reason we offer this Oriental Chicken Salad recipe to serve 48. If you are working on a church or charity luncheon, you might like to plan your menu around this tasty salad entree.

Oriental Chicken Salad is laced with crisp bean sprouts, crunchy water chestnuts a nd seasonings. Pretty color is achieved with ripe olives and bright pimiento. Serve this unusual version of the luncheon favorite with hot rolls and butter, brownies and ice cream and plenty of hot coffee.

ORIENTAL CHICKEN SALAD
48 Servings (2 Gallons)

- 1 lb. canned bean sprouts, drained (2 quarts)
- 5 pounds water chestnuts, sliced (2 quarts)
- 1½ cups lemon juice or tarragon vinegar
- 3 tablespoons soy sauce
- 3 tablespoons salt
- ½ cup sugar
- 1 gallon cooked chicken, diced (5 pounds)
- 1½ lb pitted ripe olives, sliced (1 quart)
- 2 cups canned pimientos, chopped (12 ounces)
- 1 quart mayonnaise (2 pounds)
- 2 cups dairy sour cream (16 ounces)

1. Rinse bean sprouts in cold water; drain well.
2. Combine bean sprouts and water chestnuts.
3. Mix together lemon juice, soy sauce, salt and sugar. Pour over bean sprouts and water chestnuts.
4. Let marinate for at least 1 hour.
5. Add chicken, ripe olives, pimientos, mix lightly.
6. Blend together mayonnaise and sour cream. Add to chicken mixture; toss lightly.
7. Chill until serving time.
8. Serve on crisp salad greens or tomato slice.

FISHERMAN'S COMES
(with all the goodies of the briny!)

halibut steaks lb. 59¢
Center Cut Steaks from large Northern Halibut (Baking pieces, lb. 59¢)

fresh fillet of sole lb. 79¢
fresh fillet of red snapper lb. 55¢
fresh fillet of perch lb. 55¢
red salmon Whole or by the piece lb. 79¢
red salmon steaks lb. 89¢
smoked salmon tips lb. 69¢
smoked halibut tips lb. 59¢
whole lobster lb. $1.98
fish for chowder Cut up 4 lbs. 99¢

Mayfair Delicatessen

american cheese Arden, sliced, 6-oz. pkg. 29¢
arden baby goudas 8 oz. each 49¢
monterey jack cheese Mayfresh, random wts. bars, chunks, lb. 69¢
cheddar cheese Mayfresh mild, random wts., bars, chunks lb. 69¢
ricotta cheese Precious, 1 lb. plastic cups 49¢
muenster cheese Red Rooster 12 oz. ea. 69¢
mozzarella Sargento, sliced 6 oz. ea. 2 for 89¢
Hillamook cheese Premium 2 lb. loaf $1.89
armour's star franks 12 oz. pkg. 49¢
cheese bars Hoffmans 9 oz. ea., cheese & salami, ham. pizza, hot pepper, onion & cheese 8 oz. 55¢

PRICES EFFECTIVE SEVEN FULL DAYS, FROM WED., FEB. 23rd THROUGH TUES., MAR. 1st
We reserve the right to refuse sales to commercial establishments.

....plus our usual amazing

ground chuck Extra lean, freshly ground lb. 66¢

rib steak Tender, juicy, flavorful lb. 99¢
pot roast Yankee style, meaty lb. 56¢
ground beef Freshly ground 3 lb. pkg. $1.39
rib roast First six small ribs lb. 99¢

...and a complete selection of

mayfresh coffee 2 lb. can . . . 1.09

kraft dinners 7 ounce package 5 FOR $1
cake mixes Mayfresh regular package 4 FOR 89¢
pitted olives Sunripe, Large, Tall Cans 4 FOR $1
large eggs Mayfresh, Grade AA, Doz. 47¢

MINUTE RICE Includes off label 14 oz. pkg. 43¢
MUSHROOMS First State, Stems and Pieces, 4 oz. can 29¢
APPLE JUICE Mayfresh or Cider, Gal. Jug 89¢
ROYAL GELATINE 3 oz. pkgs. 3 for 25¢
SPAGH'TI SAUCE Schilling Mix incl. off label 3 for 69¢
PINEAPPLE JCE. Libby 46 oz. can 29¢

Libby AQUA RIPPLE Glasses 12 oz. beverage size. 8 FOR $1

Arden Dairy Foods

COTTAGE CHEESE Plain sm. 29¢
COTTAGE CHEESE Chives 57¢
CHOCOLATE DRINK Chocó 26¢
BUTTERMILK Old Fashioned, Qt. 25¢
SOUR CREAM ½ pint ctn. 31¢
HALF & HALF Plain Cm. 31¢
ICE CREAM ½ gal. 69¢

POP CORN Three Minute White or yellow 2 lb. bag 29¢
NOODLES Mayfresh, Pure Egg 1 lb. pkg. 3 for $1
RAVIOLI Riviera, Vegetable 40 oz. can 53¢
COOKIES Sunshine Orbit Creams. 11½ oz. bag 39¢
MARGARINE Fleischmann's, 1 lb. ctn. 39¢
PANSHAKES Pillsbury, Buttermilk or Fluffy, 6¾ oz. pkg. 29¢

Mayfair Liquors

Royal Occasion Kentucky
blended whiskey qt. $3.69 Fifth $2.99
zarofsky vodka qt. $3.49 Fifth $2.79
Old Millbank STRAIGHT BOURBON 10 yrs. old Fifth $3.69
Royal Occasion STRAIGHT BOURBON 100 proof, bonded Fifth $3.98
Royal Occasion CANADIAN WHISKEY Fifth $3.98
FISHER BEER 11 oz. glass cans, Case of 24, $3.99, 6-pack 79¢

Mayfair Frozen Foods

vegetables Mayfresh, all varieties. Reg. Pkgs. 6 for 89¢
macaroni & cheese Mayfresh 8 ounces 6 for $1
ORANGE JUICE Treesweet, Florida 6 oz. cans 5 for $1
POTATOES Ore-Ida, Hash Brown, 2 lb. bag 29¢
RAVIOLI Lucca's, Ricotta, 11 oz. pkg. 49¢
GRAVY Lucca's, Mushroom, 11 oz. pkg. 49¢
FRUIT PIES Simplo Simon, 9 inch 59¢
HAWAIIAN PUNCH Red, Yellow, 6 oz. can 5 for $1
PASTRIES Pepperidge Farms, 11 oz. pkg. 49¢
FISH DINNERS Mrs. Paul's, Fillets, 8 oz. pkg. 49¢

LUNCHEON MEAT HAFNIA 12-oz. Can 43¢
DETERGENT ELECTROSOL DISHWASHER 20-oz. Pkg. 39¢
HI MEAT DINNERS GERBER'S 4¾-oz. Jar 2 FOR 39¢
GROUND CHOCOLATE GHIRARDELLI 16-oz. Can 59¢
SUGAR HOLLY BROWN and POWDERED 1-lb. Ctn. 2 FOR 29¢
TISSUE DELSEY BATHROOM 2-roll Pack 29¢

WE GIVE S&H GREEN STAMPS
OPEN EVERY DAY 'TIL MIDNIGHT
6967 MISSION STREET DALY CITY

WHARF TO MAYFAIR!

MAYBE THIS WEEK IT'S YOUR "TERN" to win $1,000

fresh-cooked crabs

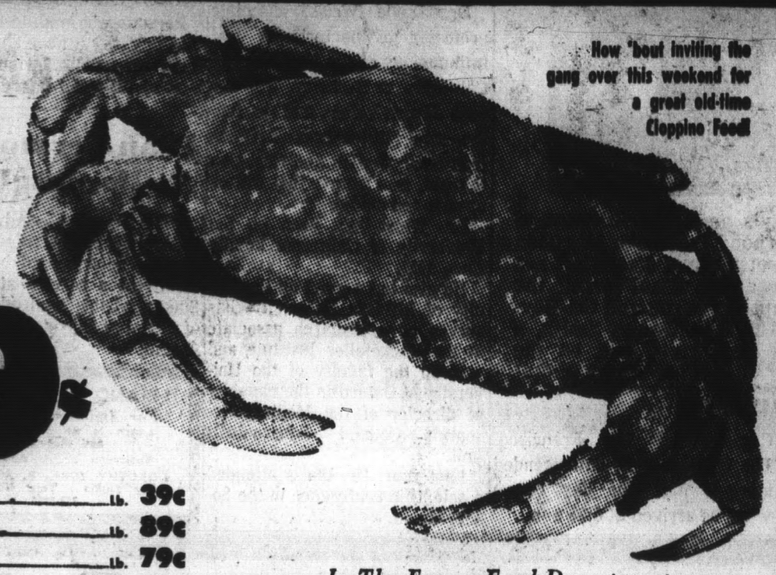

How 'bout inviting the gang over this weekend for a great old-time Cioppino Feed!

Large size, from San Francisco Waters! SPECIAL LOW PRICE lb. **39¢**

fresh smelts lb.	39¢
eastern scallops lb.	89¢
mountain trout lb.	79¢
eastern whiting lb.	39¢
green shrimp	$1.15
jumbo prawns	$1.79

In The Frozen Food Department

gorton's fish sticks 8-oz. pkg. 39¢

gorton's breaded scallops 7-oz. pkg. 59¢

variety of Mayfair's Blue Ribbon Meats

round steak Full cut, bone in lb. **88¢**

beef ribs (Stewing Beef, lb. 86¢) lean, meaty lb. **38¢**

spare ribs Wilson's Eastern Pork lb. 59¢

fresh fryers Whole, Grade A lb. 42¢

pork loin Rib or loin end lb. 59¢

x-rib roast Boneless rolled lb. **88¢**

Mayfair Meal Makers-low Mayfair Price

starkist chunk tuna 6½ oz. can **19¢**

kraft's velveeta 2 lb. loaf **79¢**

Mayfair First-Day Fresh Produce

white rose potatoes 5 lbs. **29¢** US NO. 1

GRAPES	Sw. Red Emperor	3 49¢
ONIONS	U.S. No. 1 Yellow	3 lbs. 25¢
CARROTS	Tender, Tops off	3 lbs. 29¢
CELERY	Crispy, large stalks	ea. 19¢
BANANAS	Golden Ripe, Chiquita	6 for $1

SHE WON $10 — MRS. VESTA SCHARBACH, 464 Abbot Avenue, Daly City

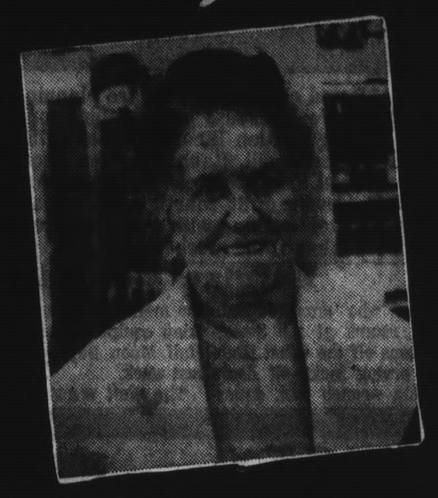

SHE WON $10 — BARBARA J. ROSS, 432 South Hill Boulevard, San Francisco

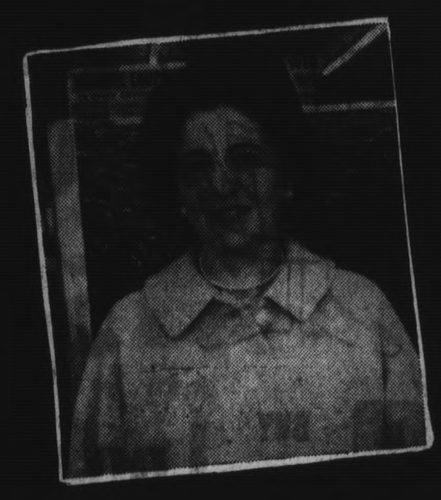

SHE WON $10 — MRS. J. SELMI, 635 San Diego Avenue, Daly City

PLAY MATCH & WIN Only At Mayfair

KOTEX Regular or Super 12 to Pkg.	39¢	LYSOL Spray Disinfectant 14-oz. Can	$1.39	DOG FOOD Vet's, Reg. or Liver Tall Can	10 FOR 89¢
SEMI-SWEET MORSELS Nestle's 6-oz. Pkg., price includes off label	5 FOR $1	CAT FOOD Friskie All Flavors 6½ Can	7 FOR $1	RITZ CRACKERS 1-lb. Carton	43¢

OPEN 24 HRS. EVERY DAY

2350 Junipero Serra: Daly City
1755 Geary at Webster: S. F.
2665 Geneva Ave.: Daly City
(opposite Cow Palace)

FEAST ON FLAVOR with individual servings of lamb shanks braised in barbecue sauce, then served on a fluffy bed of hot rice.

Present the Food At 'Winning Best'

Families aren't always to blame for not liking foods "that are good for them."

Sometimes homemakers, through disinterest or lack of know-how, simply have not presented the food at its winning best.

One famous example is liver. Often it hasn't been served in some homes. Sometimes, though served, it's come to the table dried, the result of cooking at too high a temperature for too long a time.

Temperatures should be low, cooking it slowly. A popular sauce idea used with other cuts has been borrowed and changed to fit this recipe.

To avoid curdling, just fold in sour cream as directed, not cooking, only heating through.

Liver a la Stroganoff

1½ pounds beef or pork liver, sliced ½ inch thick
¼ cup flour
3 tablespoons lard or drippings
2 small onions, sliced ¼ inch thick
1 can (4 ounces) mushroom stems and pieces
1 tablespoon flour
2 teaspoons vinegar
¼ teaspoon dill seed
1 teaspoon salt
½ cup dairy sour cream
6 slices cooked bacon

Dredge liver with flour. Brown lightly on each side in lard or drippings. Pour off drippings. Drain mushrooms and save liquid. Add onions and mushrooms. Cover and cook slowly 15 minutes. Remove liver, add 1 tablespoon flour, mushroom liquid, vinegar, dill seed and salt to pan in which liver was cooked. Simmer 5 minutes. Fold in sour cream, stirring constantly, until heated through. Serve sauce over liver. Top with bacon slices. Six servings.

Mincemeat Coffeecake Refresher

Here's a mincemeat coffeecake that's an evening refresher.

MINCEMEAT COFFEE CAKE

½cup milk, scalded
1 1-3 cups sugar
1½ teaspoons salt
3 tablespoons butter or margarine
1 cup applesauce
¼ cup warm water
1 package active dry yeast
1 egg
4½ cups (about) unsifted flour
Mincemeat filling

Into the scalded milk stir the sugar, salt, butter and applesauce; cool to lukewarm. Dissolve the yeast in the warm water; stir in lukewarm milk mixture, egg and half the flour. Beat until smooth. Stir in more flour, enough to make a soft dough. Turn out on lightly floured board; knead until plastic—about 8 minutes. Place in greased bowl; turn to grease top. Cover; let rise in draft-free warm place until doubled—about 1 hour. Punch down dough. Turn out on lightly floured board and divided in half. Roll one half into a 14 by 7 inch rectangle. Brush with extra melted butter and spread with half the mincemeat filling. Roll up from long side; seal edges. Repeat with remaining half of dough and mincemeat filling. Place sealed edges down in greased tube cake pans. Seal ends together. Cover; let rise as before until doubled—about 1 hour. Bake in moderate (375 degrees) oven 25 minutes. Brush with extra melted butter. Makes two coffeecake rings.

Mincemeat Filling: Into a small saucepan, turn 1 package (9 ounces) condensed mincemeat, ¾ cup water and 1 tablespoon sugar. Bring to a boil, stirring to break up mincemeat. Boil 3 minutes. Stir in ¾ cup chopped pecans. Cool before using as directed above.

Harmonious Sweetbreads

When you want to use ham "and something else," try sweet breads. This delicately flavored, white or cream-colored variety meat is perfect with ham either broiled, creamed, or in a salad.

Sweetbreads which are very fragile need to be precooked in water to firm them for easier handling. Since they're also highly perishable, it is best to precook them after purchasing if they are to be served the following day.

Bean Relish Salad Platter Interesting

A bean relish salad platter for a late evening meal is interesting and different.

Baked Ham Scalloped Potatoes
Bean Relish Salad Platter
Fruit Compote Cookies

BEAN RELISH SALAD PLATTER

1 tablespoon mayonnaise
2 tablespoons prepared yellow mustard
1 teaspoon curry powder
½ teaspoon salt
¼ teaspoon white pepper
1 can (1 pound, 4 ounces) red kidney beans, drained
3 large ribs celery, diced
1 small onion, finely chopped
1-3 cup diced sweet pickle
Salad greens, sliced cucumber, green pepper strips, hard-cooked egg (sliced)

In a bowl, stir together the mayonnaise, mustard, curry powder, salt and pepper. Mix in the kidney beans, celery, onion and pickle. Turn out on a platter and garnish with remaining ingredients.

Try Panned Lamb Chops

Try a new tack with those lovely lamb chops in the local markets.

Panned Lamb Chops
Mashed Potatoes
Lemon Broccoli Salad Bowl
Fresh Fruit and Cheese

PANNED LAMB CHOPS

4 baby rib lamb chops, ½-inch thick
¼ teaspoon each salt, garlic salt and paprika

Trim fat from around chops so there is only a thin layer left. On wax paper, with a small spatula, mix together the seasonings. Using spatula, spread over chops. Slowly heat an 8- or 9-inch iron skillet until extremely hot; grease with a little butter. Add chops and over moderate heat, brown on both sides; reduce heat and cook to desired doneness—this will take 7 to 10 minutes per side, depending on whether the chops are to be pink inside or well done. To brown fat around edges, at end of cooking, prop them up around sides of pan. Makes two servings.

Cheddar Is Concentrated

Because Cheddar cheese is a concentrated food, it is generally used in relatively small amounts. A half pound or even less of cheese is considered adequate for 4 servings. Then other protein-rich foods are added to the meal or included in the cheese dish to increase the protein content. These might include milk and eggs as for a souffle, fondue or omelet.

Seacliff to Hold Annual Family Potluck Dinner

"This Moment in History — Our Opportunity" will be the theme of the annual family night potluck dinner of Seacliff Community Church at 50 Northridge Drive in Daly City at 6:30 p.m. Friday.

Members of the primary, junior and young peoples departments will present a pantomime production. Decorations will include mock rockets and launching pads.

The dinner will launch a six-day program known as the "4-C Mission."

The mission is part of a nationwide Evangelical United Brethern program in which each church, under the leadership of a guest minister, considers how it may more effectively administer to its community.

Seacliff's guest minister will be the Rev. Howard Walker of Sacramento. He will speak at Friday's dinner.

Dinner committee members are: Mrs. Betty Disque, Mrs. Kung Chan, Muriel Chan, Mrs. Robert Kloty and Mrs. John Wert, decorations; Mrs. I. G. Carthew and Mrs. Merle Rosemeyer, food, and Mrs. Del Dilbeck, Mrs. Kurt Poehleman and Mrs. E. Clark Robb, program.

Westlake Baptists Go To the Snow

Twenty young people of Westlake Baptist Church, three Sunday School Teachers and the pastor, Dr. H. H. Stembridge, travelled to Bubble Bee Lodge near Strawberry Ridge for a long Saturday of tobaggonning and eating.

The Snow Trip began on a Friday evening, when the group gathered at the church for a pre-snow trip spend-the-night party, where they enjoyed a spaghetti supper prepared by church members, Barbara Taylor and Eleanor Spitz.

Richard Falk, Barbara Thompson, Lorie Perry, Cindy and Kathy Spitzer, Lynette and Jeffrey Taylor, George and John Easley, Ricky Collins, and Diane and Jim Patterson, members of the high school class, were among the young people who spent all day Saturday tobogganing and enjoying the other facilities of the lodge.

Sunday School teachers accompanying the group were Bob Patterson, George Easley and Richard Collins.

TempleJudea Sets Service

The Junior Organization of Youth at Temple Judea will hold its installation sabbath on Friday, March 4, at 8 p.m., at the temple on Brotherhood Way.

Following services, and during the oneg shabbat, Todd Endelman of the Union of American Hebrew Congregations will present slides of some of the highlights of the UAHC Camp Swig program in Saratoga.

Three members of the JOY group who received scholarships last summer will present a talk on some of the values they received from the camp program.

These students are: Debra Bronstein, Rosalind Coleman, and Sanford Rabinowitch.

Howard Kaplan, son of Mr. and Mrs. Zane Kaplan, of Daly City, will be bar mitzvah on Saturday morning at 10:30 on March 5.

This service will be held at the temple on Brotherhood Way.

Westlake Lutheran Church Will Hear Viet Nam Talk

Mrs. Gordon Smith, missionary recently returned from Viet Nam, will tell of her and her husband's work in Viet Nam at 7:30 tonight at Westlake Lutheran Church.

She will show an action-packed film, "Jungle Beachhead," of their Christian ministry in this war-torn land.

The Smiths have spent the past few months touring the country in their camper coach, visiting scores of churches, and telling of their 35 years of work in Viet Nam.

Seven books have been written by this couple, the latest by Mrs. Smith being "Victory in Viet Nam."

Kenneth D. Hansen, pastor of the congregation, invites the families of the community to enjoy this evening with Mrs. Smith and the coffee hour that follows.

"Personalities of the Passion" is the theme of the Wednesday evening services to be held during the month of March.

Neighboring pastors Irv Tweet, Vernon Rustad, George Johnson, Emmet Beilstein, and Ted Hoesman will be the guest preachers for these evenings.

New Officers Elected By Bethel Group

The ladies of Bethel Church of Pacifica's Women's Missionary Council have accepted the resignation of Mrs. Soqui Canales as secretary-treasurer because of limited time due to working hours.

The ladies voted to split the position of secretary-treasurer into two positions.

Mrs. Ruth Ullner was elected as secretary and Mrs. Alleen Long as treasurer. These chairmen were appointed by the president, Mrs. Helen Amrine:

Mrs. Teresa Danielsen, commissary; Mrs. Soqui Canales, projects; Mrs. Murle Jean Ingham, purchasing; Mrs. Joyce Heitman, devotional, and Mrs. Rose Barela, publicity.

The ladies will hold their monthly day meeting Friday. At this time, they will prepare items donated for a rummage sale, March 3-5. The time and place will be announced later.

Persons having any usable articles to donate may contact Mrs. Helen Amrine at 359-4690 or Mrs. Joyce Banning at 355-2955 for pick up.

REV. FAVERO
He'll Preside

Missionary Meet Set

The Annual Missionary Conference of Westside Baptist Church of San Bruno begins at 7 p.m. Sunday. The speaker for the service will be the Rev. Garnet Jenkins, associate secretary for the Board of Foreign Missions, Baptist General Conference.

Prior to being named to this position in 1960, Reverend Jenkins served as pastor of three Conference Baptist churches in the province of Saskatchewan, Canada.

He is a graduate of Bethel Seminary in St. Paul, Minn., and lives with his family at Waukegan, Ill.

At the 6:10 youth hour, the sixth in a series of 10 study classes in the "Learning for Serving" series will be conducted by Jack Dixon.

At the 11 a.m. morning worship hour. Sunday, the pulpit guest will be Bud Hinkson, western regional director for Campus Crusade for Christ, which has its headquarters in Arrowhead Springs, Calif.

Congregation B'nai Israel Hosts Lunch

Congregation B'nai Israel and Rabbi Solomon Shore will play host to a Brotherhood Luncheon for the Daly City Ministerial Association, city officials and all dignitaries of this area.

The luncheon will be held Friday, at noon in the new temple house.

Women of the Sisterhood will prepare and serve the luncheon.

On Friday evening at 8 p.m. at Temple Beth Sholom, Fourteenth and Clement Sts., San Francisco, Congregation B'nai Israel will participate with other conservative synagogues affiliated with United Synagogue of America in a combined Sabbath service.

JOHN D. PAGLIARO

Airman Third Class John D. Pagliaro, son of Mr. and Mrs. John Pagliaro of 377 Knowles Avenue, Daly City, has been graduated at Sheppard AFB, Texas, from the training course for U.S. Air Force aircraft mechanics. He was assigned to Hamilton AFB, for duty with the Tactical Air Command.

'Brotherhood Week'

OFFICIALS and clergymen who are planning Daly City's annual observance of Brotherhood Week discuss preparations for a brotherhood luncheon at noon Friday in Congregation B'nai Israel at 1575 Annie Street, Colma. From left are Mayor Francis Pacelli, Rabbi Solomon Shore of Congregation B'nai Israel; the Rev. H. Hansel Stembridge of WestlakeCommunity Baptist Church and the Rev. Richard P. Fowler of St. Martin's Episcopal Church. The Rev. James Smith, a Baptist minister working with minority groups in the Bay Area, will be the principal speaker at the luncheon. (Post-Times Photo)

Burglars Get $740 in Pacifica

Burglars who smashed into two tack rooms at the Sweetwood Farms off the Coast Highway by prying locks off doors with a lug wrench took equestrian equipment valued at $740, Half Moon Bay police reported last week.

The theft was discovered by the manager of the stable, Russ Camilleri of San Francisco. The stables had been unateended since 5 p.m. the day before when he arrived at 9:25 a.m.

Differences In Religions To Be Aired

A Jewish scholar and student of Judaic philosophy will develop the thesis that "the notion of a Judeo-Christian continuum has obscured the categorical differences between classical Judaic and Christian values" in a lecture at the Brotherhood Way Jewish Community Center, 655 Brotherhood Way, at 8:15 p.m. Monday.

Dr. David Weiss, associate professor of bacteriology and immunology at the University of California at Berkeley, will discuss Jewish values and the fundamental differences between traditional Jewish and Christian thought, in a lecture that will be open to the public.

Dr. Weiss has been on the University of California faculty since 1957.

He also has served on the faculty of Rutgers University, has served as a research associate at the Rockefeller Institute and was on the faculty of the University of Oxford in the capacity of director of the Medical Research Council Tuberculosis unit.

Last year, Dr. Weiss attended a scientific conference in the Soviet Union.

Divine Services

AND CHURCH ACTIVITIES OF DALY CITY, COLMA, PACIFICA AND SOUTH SAN FRANCISCO

Mission Set For Italians

The Italian Catholic Federation, Branch 19, will conduct an Italian Mission at Holy Angels Church in Colma from Monday to March 6 at 7:30 p.m. each day.

During this period, Father Favero will call upon Italian families in the Holy Angels Parish.

Persons who wish to talk with the priest or have him visit them may call Marianna Fontana at 755-4085.

Plan Sermon At Peninsula

"The Impossible Advice of a Wife," will be the title of a sermon to be delivered by Walter Stram at a service at 11 a.m. Sunday at the Peninsula Church of Christ at Hillside and F Street Colma.

PIANO INSTRUCTION
For Ambitious Students
Learn to Be a Performer and Musician
Beginning . . . Advanced
DOROTHY YORK, B. A. Educ.
My Studio - Your Home
752-3915

Businessmen Map Session

The men of Full Gospel Business Men's Fellowship International are planning a Northern and Central California Regional Convention at the Hilton Hotel, San Francisco, March 3-5. The public is invited.

The convention is being sponsored by 10 Northern and Central California chapters. Nationally, there are over 300 chapters throughout 42 states.

LAMB GRAVY

Making gravy for roast lamb? Try adding a little thyme for compatible seasoning.

Endowed Care Provides Continuing Maintenance and Lasting Beauty
Colma, California — PL 5-1727
WOODLAWN Memorial Park

PRE-TAX SALE!
EVERYTHING GOES...! SAVE!!

State Floor Tax Due March 7th

We'd rather you had the savings, so we've reduced prices NOW in a last-minute effort to reduce our inventory. Al Kimmel's San Mateo Furniture is loaded with furniture. We have to pay taxes on our inventory — BUY NOW! Do yourself a good turn — US, TOO!

BUY NOW! Look at these once a year specials! WE GIVE BLUE CHIP

POLE LAMPS $5.99
MAPLE CHESTS $14.88
TABLE LAMPS $4.88
Recliner Chairs Value to 119.95 ..... $79.95
DESKS $14.88
NYLON RUGS $39.00 with pad

MANY ODDS AND ENDS AT OUR COST—ENTREE TABLES, LAMPS, CHAIRS, BAR STOOLS, MIRRORS, ETC.

Odd Dinette Chairs Values to 12.50 ..... $6.88
RATTAN BAR SET Bar and 2 Stools Regularly 149.95 ..... $99.50
STUDIO LOUNGE "Haugahyde" Use for Sleeping Regularly $59.95 ..... $39.95
SIMMONS HIDEABED "Queen Size" Reg. $289.95. Save $59.00. Now $239.95
Extending Table 20x40, Opens 84", Walnut Reg. $139.95 ..... $109.95

CLEARANCE OF BEDROOMS

BASSETT — MODERN, TRIPLE DRESSER, MIRROR, CHEST, BED — Reg. $399.95 — NOW 239.95 — SAVE 160.00
DIXIE — ITALIAN PROVINCIAL, TRIPLE DRESSER, MIRROR, CHEST, 2 STANDS, BED — Reg. $595.00 — NOW 395.00 — SAVE 200.00
STARTER SET — WALNUT, DRESSER, MIRROR, CHEST, BED — Reg. $199.95 — NOW 129.95 — SAVE 200.00
MEDITERRANIAN — BRUSHED WHITE DRESSER, MIRROR, CHEST, 2 STANDS, BED — Reg. $349.95 — NOW 229.95 — SAVE 120.00
ORIENTAL — BLACK CHERRY, TRIPLE DRESSER, MIRROR, CHEST, 2 STANDS, KING HEADBOARD — Reg. $775.00 — NOW 525.00 — SAVE 250.00

CLEARANCE OF LIVING ROOMS

RATTAN GROUP — 3-PIECE SECTIONAL CHAIR 2 TABLES — Reg. $279.95 — NOW 179.95 — SAVE 100.00
LOVE SEATS — 1 ORIENTAL RED 1 MODERN TURQUOISE — Reg. $229.95 — NOW 139.95 — SAVE 90.00
SECTIONALS — 3-PIECE, QUILT OLIVE GREEN OR BRONZE TONE — Reg. 259.95 — NOW 189.95 — SAVE 70.00
SOFA and CHAIR — QUILTED, 7' OLIVE, BLUE, GOLD, BROWN — Reg. $289.95 — NOW 189.95 — SAVE 100.00
DANISH GROUP — SOFA, CHAIR, 3 TABLES, 2 LAMPS, ALL COLORS — Reg. $249.95 — NOW 179.95 — SAVE 70.00

BEDDING MARKDOWNS!

VERY SPECIAL
TWIN MATTRESS SET — REGULAR $59.95 VALUE — PLUS 400 STAMPS — $38.88 SET
FIRM TWIN MATTRESS SET — REGULAR $69.95 VALUE — PLUS 500 STAMPS — $48.88 SET
SERTA or SIMMONS $79.50 set
Twin or full — This quality made to sell of much more— Plus 800 stamps.
SERTA POSTURE SUPREME EXTRA FIRM
TWIN, FULL or EXTRA LONG $99.50 Set
QUEEN SIZE $139.50 Set
KING SIZE $189.50 Set
(PLUS BLUE CHIP STAMPS)

TELEVISION
ADMIRAL PORTABLE $79.95
PHILCO PORTABLE $139.95
OLYMPIC 23" $189.95
PHILCO Maple, 23" $179.95

LANE TABLES
MODERN Reg. $49.95 NOW $31
FRENCH Reg. $74.95 NOW $44
OIL WALNUT Reg. $59.95 NOW $34

DINETTE SETS
5-Pc. 30x48 $39.95
7-Pc. 36x60 $59.95
5-Pc. Self-edge 30x48 $49.95
Mod. Walnut Round 4 chairs - wood. $99.95
9-Pc. 36x72 Inc. 8 Chairs Reg. $179.95 $129.95

CHAIRS
MODERN - WALNUT Reg. $34.95 NOW $24.88
SWIVEL ROCKER Reg. $59.95 NOW $39.95
Mr and Mrs Chair Plus Ottoman Reg. $195 NOW $119.95

SAVE BIG MONEY PLUS BLUE CHIP STAMPS

Al Kimmel's "The Working Man's Furniture Store"
SAN MATEO FURNITURE
2049 EL CAMINO (Bet. 20th and 21st) SAN MATEO

CREDIT TERMS AVAILABLE
UP TO 90 DAYS NO EXTRA CHARGE
USE YOUR BANKAMERICARD

Free Calls for Shoppers

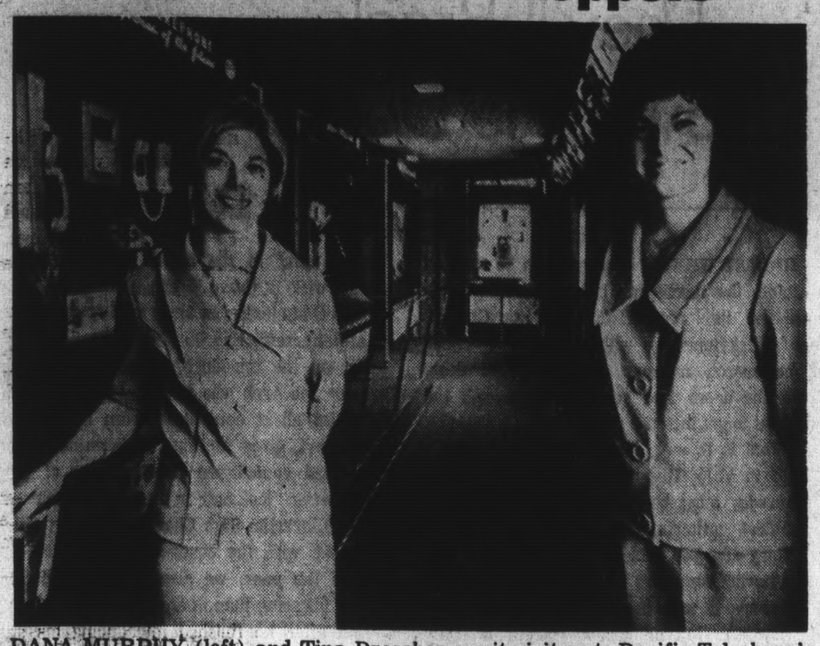

DANA MURPHY (left) and Tina Drescher await visitors to Pacific Telephone's scientific exhibits trailer, which will be on display from 1 to 6 and 7 to 9 p.m. Friday, at the Skyline Plaza Shopping Center in Daly City.

Picturephone, Laser Beam Set for Skyline Exhibit

Pacific Telephone Company's scientific ephibits trailer will play a return engagement in Daly City Friday.

A big success with shoppers at Westlake two weeks ago, the traveling exhibit will be open between 1 to 6 and 7 to 9 p.m. in the Skyline Plaza Shopping Center.

Inside the 60-foot trailer are displays including the picturephone, laser beams, space and defense communications, telephones of the past and future, and a description of how television programs are transmitted.

Tours of the mobile unit will be conducted by Tina Drescher and Dana Murphy. Victor McPhun of Daly City is the manager of the trailer.

In addition to the displays and exhibits during the afternoon, the telephone company has announced that it will hold open house from 9 a.m. to 9 p.m. in its new North County employment office, 100 Skyline Plaza, with refreshments for the public.

Those Forms For Medicare

Medicare enrollment forms can now be obtained at all Daly City post offices, it has been announced by Everett M. Eaton, district manager of the San Francisco (Mission) District Office of Social Security.

Vincent P. Murphy, Daly City Postmaster, said the forms will be available to all residents of the area as a public service, according to Eaton.

Sixty-five-year-old persons who fail to enroll for Medicare by the March 31 deadline will not have another opportunity to sign up until October, 1967, he explained.

Applications For Business Are Okehed

The Daly City Council has approved eight applications to conduct businesses in the city, providing the applicants meet the requirements of all applicable city departments.

The applicants are:

Arthur S. Carlin of 21 Westlake Mall, Bloom's Fine Shoes.

C. H. Woodhams Jr., San Mateo County Title Company at 150 Eighty-eighth Street.

William A. Marshall, Bill Marshall Acoustical Spray Ceilings at 330 Irvington Street.

Carl F. Grossman, gardener, 1247 Hillside Boulevard.

Maria V. Honing, Phaedra Originals, 1 Skyline Drive.

Irving Rosenbaum, Walter Pinens and Harold Titen, Purity Paint Store at 1805 Junipero Serra Boulevard.

Richard Thomas Meier, Meier's Mobil Service Station at 6831 Mission Street.

Ralph M. Williams and L. G. Ferrari, Replacement Window Corporation at 6119 Mission Street.

Rotary Club Plans to Mark Anniversary of Founding

Today the Rotary Club of Daly City observes the sixty-first anniversary of the founding of Rotary.

This day is shared by the neighboring Clubs in Pacifica, South San Francisco and San Francisco.

Rotary was founded on February 23, 1905, in Chicago, Illinois. The San Francisco Club was the second Rotary group founded.

John Wuerthner, president of the Daly City club, states that "The celebration of this occasion is global in scope, for there are more than 12,200 Rotary clubs and 581,500 Rotarians in 131 countries. Thus, Rotary meetings marking this occasion will be held in many languages, including Arabic, Burmese, Flemish, Gaelic, Korean, Japanese, and Persian."

The Daly City Rotary Club observes this anniversary of the founding of what is now Rotary International at its regular Wednesday luncheon meeting today held in the Friar Room of the Serra Bowl.

The 56 local members represent various business and professional men who live or work in the local community.

A cross-section of the city's civic, commercial, governmental and religious life is represented.

Basis for membership began with the first club and has continued through the years to become a major characteristic of the Rotary organization. Vocational speeches are given by the members and guest speakers are heard in this area.

Greater appreciation is given through mutual understanding of one's work as an opportunity for service to the community, nation and world.

This is borne out by the mention of past Rotary Club Presidents: Jack Kendree, Julian Cohn, Louis Minkin, Bob Watson, Herb Sharpe, Ted Harris, Vinton Stratton, George Riba, Paul Hupf and others who have moved away.

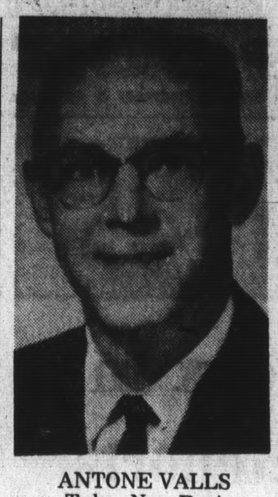

ANTONE VALLS
Takes New Post

D.C. Man Named To CPA Group

Stephen Lee Waggle of 80 Fairway Drive, Daly City, has been elected a member of the American Institute of Certified public Accountants.

Waggle is associated with the San Francisco office of the accounting firm of Arthur Andersen and Company.

Valls Named To Bank Post

Antone Valls has been assigned as assistant manager at Crocker - Citizens National Bank's Westlake office in Daly City, it has been announced by Robert L. Aring, assistant vice president and manager of the office.

A native of San Francisco, Valls had several years' banking experience before joining Crocker-Citizens in 1960.

He served as assistant manager of the operations department at the bank's Market-Jones office in San Francisco for four years.

Valls is a member of the Spanish Speaking Citizens Foundation.

Portola School To Be Dedicated

A dedication ceremony for the new Portola Elementary School in Pacifica has been scheduled for 8 p.m. Monday.

BETTER BUSINESS

Bureau Criticizes Gas-Save Device

By LORENE BEASLEY
Editor, Better Business Bureau "Barometer"

THE BETTER Business Bureau has for years conducted a constant campaign to protect the automobile owner from elaborate promotions "too good to be true."

Most of these promotions have two common elements: (1) The product is easy to install. The purchaser does not have to be mechanically inclined. (2) A refund is cheerfully refunded if the customer is dissatisfied with the product.

Louis Enricht remains the most colorful promoter in this field. Nearly 50 years ago he startled the world with the announcment that he had made gasoline a thing of the past with his secret formula.

He gave demonstrations, filling the tank of his test car with water and pouring in a little of the secret formula, a greenish liquid. He managed to impress several experts, including Henry Ford and representatives of both the British Army and German Navy.

The Maxim Munitions Corporation announced it was buying Enricht's invention for a million dollars.

The deal mysteriously fell through and later, a disallusioned backer legally forced Enricht to open his safe-deposit box in which he said the formula and greenish liquid was kept and found it to be empty.

THERE NEVER has been a shortage of myths in spite of the fact that products and formulas fail to live up to their miraculous claims.

A firm in 1965 is reputed to have grossed $1.5 million dollars by direct advertising to the automobile owner who cannot resist the latest thing in miracles for his motor.

The Bureau has received numerous calls regarding a gasoline saving device, "Unitron," distributed by the Sperry Dynamics Corporation.

The Sperry Rand Corporation has taken legal steps to end the use of this entirely unrelated enterprise. The promotion has continued under the signature "Penn-Owens Incorporated, Division of Universal Dynamics Corporation.

The direct mailing advertising under Penn-Owens is almost identical to that of Sperry Dynamics Corporation, except that some material has been added to the mailings — seeking independent distributors who, ordering in volume, can allegedly earn up to $50 a day in their spare time "without risking a penny."

THE MOST frequently expressed dissatisfaction with this enterprise, under both names, is that "Unitron" is not a device, as the advertising implies, but a 6½-ounce can of fluid and a small plastic filter that must be inserted into the gas line where it leads to the carbureator.

Instructions call for putting one capful of the fluid into the filter prior to permanent installation of the filter into the gas line, then pouring four ounces into the gas tank and two ounces into the oil crankcase.

As it is then necessary to add one ounce for each five gallons of gasoline, one must purchase additional cans at $1.50 for the single container, or $1 each by the dozen, to enjoy the savings claimed for the product.

Once the purchaser has shortened his gas line to insert the filter, a return of the product for a refund requires the purchase of a new gas line.

THE BETTER Business Bureau, in its efforts to combat deceptive advertising, takes the position that the advertiser must be given an opportunity to substantiate his claims.

Only when his claims are proven false and only when the advertiser refuses to withdraw them, does the bureau ask the Post Office Department or some other agency, to take official action.

The promoters of "Unitron" have not provided the Better Business Bureau any proof for these savings claims. The complaints against this enterprise under both names have come from:

(1) Those who failed to receive the ordered merchandise and received no replies to their inquiries.

(2) Those who, having received the merchandise and found it not to be as advertised, sent it back and did not receive guaranteed refund.

(3) Those who used the two components of the "Unitron" and obtained no gas savings.

Coast Plans A Cleanup

In the wake of complaints to the Pacifica City Council about dirty residential areas, trash littered lots, and refuse on beaches, the Pacifica Chamber of Commerce has been asked to designate April 16 to 23 as Pacifica Clean-up Week.

Also supporting the program will be the Junior Chamber of Commerce and the Coastside Board of Realtors.

Chamber of Commerce Manager Bernard Lake said that Boy Scouts will be enlisted to clean beaches and area improvement clubs will be asked to assume responsibility for neighborhood cleaning, painting and repairing.

Participation of schools also will be encouraged, Lake said. Students would tidy up school grounds.

ROGER J. NANCE

Airman Third Class Roger J. Nance Jr., son of retired Army Major and Mrs. Roger J. Nance Sr., of 424 Fremont Avenue, Pacifica, has been graduated at Sheppard AFB, Texas, from the training course for U.S. Air Force electrical power specialists. He was assigned to Germany, for duty with the Air Force Communications Service.

B. A. P. AUTOMATIC TRANSMISSION SERVICE

WINTER SPECIALS

TRANSMISSION PROBLEMS? SAVE NOW!

TRANSMISSION ADJUSTMENTS 8.88
Includes adj. bands, linkage—new fluid, road test.

RESEAL 28.88
Includes all seals adjustments and labor, road test car.

LOAN CARS AVAILABLE
FREE TOWING
FREE INSPECTION
E-Z CREDIT

MOTOR OVERHAUL
30 precision jobs. Engine condition permitting.
from 94.50

Redwood City
3093 El Camino
369-5535

San Bruno
916 San Mateo Ave.
588-0991

"DENTAL HEALTH FACTS"

After eating food containing sugar or carbohydrates, acid begins forming in your mouth. You should brush your teeth within fifteen minutes after eating before the acid has a chance to damage the enamel.

Use a tooth brush with a small head. Take time: Give the toothpaste a chance to work.

Brush down on upper teeth. Brush up on lower teeth. Force bristles into spaces between the teeth while brushing inner and outer surfaces.

Use scrubbing motion when brushing the chewing surfaces.

If you cannot brush your teeth after eating, you should rinse your mouth thoroughly with water.

Dr. Campbell tries to limit the practice to the making of dental plates, partial plates, removable bridges and extractions for same; however, he recommends that you see your dentist at least twice a year in order to help prolong the use of your natural teeth as even the beautiful modern dentures are not as efficient as healthy, natural teeth.

KEEP YOUR CASH

DENTAL PLATES

NO MONEY DOWN
ON APPROVED CREDIT

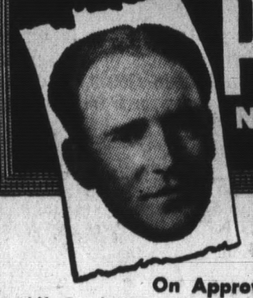

Pay Nothing Until After May 1, 1966

On Approved Credit — 21 Months to Pay
All Credit Handled by Us — Absolutely No Interest or Carrying Charges

SAVE with VERY LOW PRICES

DR. CAMPBELL SAYS:

IN NORTHERN CALIFORNIA

100% OF OUR WORK IS MAKING MODERN DENTAL PLATES

Partial Plates, Removable Bridges and Extractions for Dental Plates. We Offer Low Prices for Dental Plates. Over the Years Dental Science Has Made Many Improvements in Dental Plates. Using Modern New Plastics and Sparkling Translucent Teeth.
These new materials are used and acclaimed by dentists everywhere.

NEW DENTAL PLATES
in
ONE DAY
FOR ANYONE SHORT OF TIME
In most cases if you arrive before 10 o'clock we can deliver your plates by 6:00 the same day

NOTICE TO UNION MEMBERS
Please take advantage of the dental plan offered in your Union contract. Let your dentist tell how you can benefit from these plans. If we can assist you, please let us do so.

IMPORTANT!
TO THOSE RECEIVING OLD AGE SECURITY!
ALSO RECIPIENTS OF AID TO THE BLIND
AND AID TO THE DISABLED
Consult your dentist. You may be able to have your dental work done through the medical care trust fund. If you are not eligible, our very low monthly payments may be of help.

MODERN
GROUND FLOOR OFFICE
NO STAIRS TO CLIMB
FREE PARKING RIGHT BEHIND OFFICE

FAST PLATE REPAIRS (ONE HOUR MOST CASES)
HOURS: 8 A.M. TO 6 P.M. MONDAY THROUGH FRIDAY
CLOSED SATURDAY
Come in Now. No Appointment Needed!

DR. J.C. CAMPBELL

FOR EXACT LOW PRICES Phone DI 3-2418

1433 BURLINGAME AVE.
BURLINGAME

OFFICES IN OTHER PACIFIC COAST CITIES

New '66 Fords...

For having fun...

RANCHERO, all-new sizzling performance

You'll be sold by the '66 Ranchero's sleek new lines. Longer wheelbase, wider tread and new suspension give new riding smoothness. Bucket seats, center console, wall-to-wall carpeting, air-conditioning—are all offered. Choice of smooth Six or powerful V-8's, 3- or 4-speed stick shift.

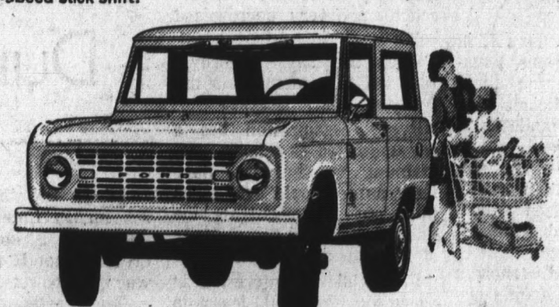

BRONCO, a new kind of 4-wheel-drive excitement from Ford

We've got the Bronco you want . . . Roadster, Wagon or Sports Utility. Bronco's 4-wheel drive and frisky 6-cylinder engine take you places you wouldn't believe . . . over beach sand, through deep snow, up hills too steep for roads. Bronco features clashless gear-shifting, no annoying whine in 2-wheel drive, smooth front coil-spring ride.

or getting jobs done

STYLESIDE, new with the smooth ride of two front axles

Find out for yourself how Twin-I-Beam suspension smooths the road. Steering's surer, side sway's gone, stops are steadier. With all this comfort and the Styleside's obvious class there's toughness to spare. Forged axles, husky radius rods, two powerful Sixes and a big V-8 engine.

Powered by Ford...Presented by Your Ford Dealer!

WILLIAMS FORD

6100 Mission Street Daly City

OUR A-1 USED CARS SAVE YOU MONEY, TOO

THE POST
WESTLAKE • DALY CITY • SOUTH SAN FRANCISCO • PACIFICA

north county
COMMENT

A Paradox In Crime Reports

CAREFUL readers will not have failed to notice a current and curious paradox with respect to crime in San Mateo County. On a recent day, the district attorney reported a 21 per cent increase in the number of prosecutions for felonies during 1965; two days later the final report of the 1965 Grand Jury noted some improvement in the public attitude toward law enforcement in the county.

Odd as this may seem, the two reports are not necessarily incompatible. What they indicate is a rising crime rate despite the efforts of law enforcement officers to meet the problem of troubled areas and an improvement in public support of police activities.

The report by the district attorney is by no means unexpected. It only bears out, on a local basis, what the FBI said several months ago, namely that the heaviest uptrend of crime is to be found in areas such as the Peninsula — described by the FBI as "suburban."

WHAT IS CAUSE for worry is the fact that the district attorney said that the rate of crime increase experienced here is comparable to the normal rise in the county. If the population had grown at the same rate in a single year a numerical rise in the number of felony cases would be understandable.

But with all the "population explosion" there has not been a 21 per cent increase in the number of persons in the county in one year. It is the number of felony prosecutions that have gone up to this degree.

If this is normal, particularly at a time when public support for law enforcement is gaining and police are making headway in the trouble areas, something is seriously awry.

The rise in the number of prosecutions shows that the police are making the arrests and the criminal suspects are being brought to trial, but this does not seem to have a deterrent effect on the crime rate.

IT IS MUCH too easy to generalize and say we are showing a breakdown in morality and that we are becoming less law-abiding. There must be a way of pinpointing the difficulty more closely and of dealing with it effectively.

We are going to have to find out what is wrong and act to correct it. The implications of an annual increase of 20 per cent in San Mateo County's crime rate, over the period of coming years, are frightening.

S.S.F. High School

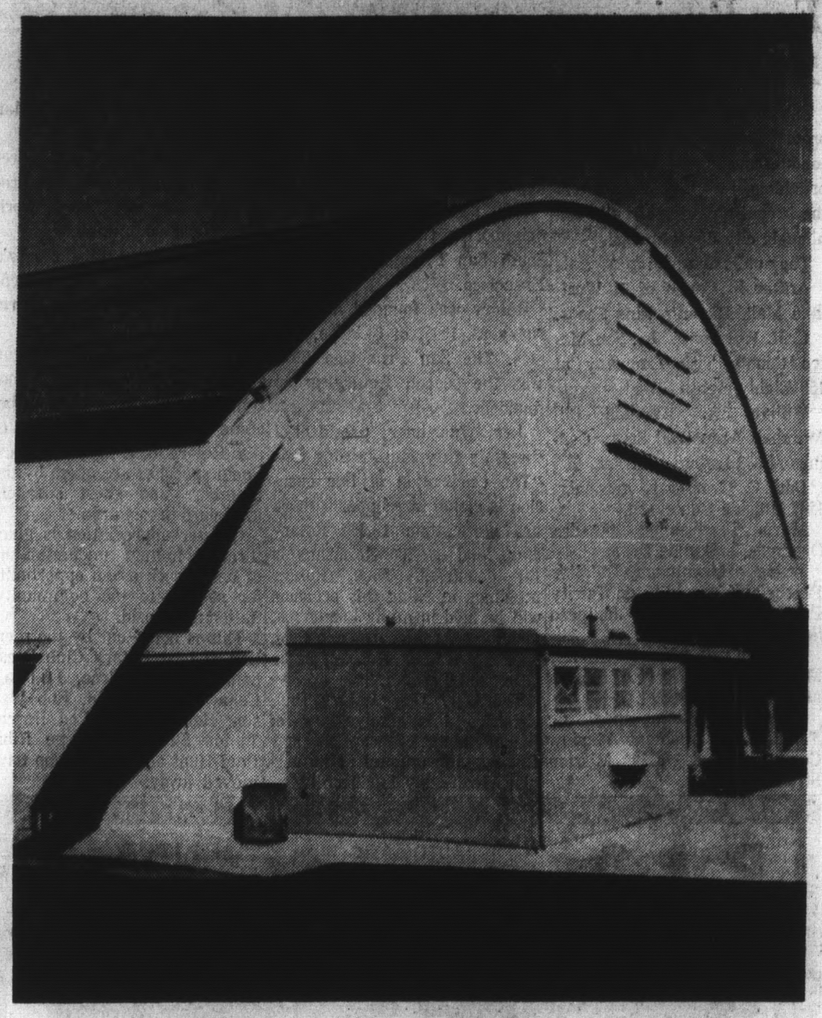

SOUTH SAN FRANCISCO High School's present plant was opened in 1952 at 400 B Street. Previously, the high school had been housed in a building at Spruce and Miller Avenues, which has become Spruce Elementary School. Enrollment at the high school is 1,850 students, compared to 550 in 1952. The school was designed for a capacity of 1,550. Next year, both the school and El Camino High School will become senior high schools. Ninth grades will be housed in three junior high schools. The principal of South San Francisco High School is Louis Bagnall, who has served in that capacity since 1947. The high school will graduate its fiftieth anniversary class in June.

(Post-Times Photo)

Letters to the Editor

TO THE EDIOR:

After attending the last meeting of the Jefferson Union High School District Board, and hearing the report of the Citizens' School Attendance Boundary Committee, I must confess I was left with more questions than I was furnished answers.

Perhaps, others share my concern and interest.

1. Since any boundary changes would affect the homeowners in Westlake Unit One, the Estates and the Olympia section, why were none of these areas represented on the committee?

2. Since the committee was admittedly instructed not to discuss its formation or function with "even your neighbors," one can only assume that the committee does not represent homeowners east of Junipero Serra Boulevard either.

3. The committee listened to the president of the Jefferson High School Students Council, but did not at Westmoor, or permit them to have a voice. Why?

The conclusion is obvious: If Jefferson High students and parents were not questioned or consulted, whom does this committee represent?

Whose sentiments does it reflect? How can a committee meeting in private decide on a matter affecting the general public, or consider itself a consensus?

How can this group come into the boundary affected area and make wholesale recommendations that do not incorporate the views of the residents?

These are the same residents who have done so much to build Westlake into the community it is today.

MOST OF US moved here before Olympia, Vista Mar and Fernando Rivera Schools were built. Also there were no recreation areas or parks.

Consider this — our tax monies, our votes at the polls and many woman and man-hours expended circulating petitions were efforts made to insure a future for our children.

In its report, the committee observes our population to be deprived of "cultural richness and variety." Perhaps you can explain this point to me since the children of this "deprived population" have been enjoying the advantages of ethnic variety at Fernando Rivera School for the past four or five years.

Children east of Junipero Serra have been bused to Fernando Rivera from the Woodrow Wilson School in a program that has been accomplished with few problems and no objection from the parents of non-bused children.

(You might be interested, however, to learn that there are parents in the east of Junipero Serra community who also believe in the neighborhood school system, who are opposed to busing their children out of the home community.

Again I must ask, whom does this committee represent? Whose sentiments does it reflect? Does the committee consider itself consensus?)

NOW ALL we ask is to leave our children near their homes, with their friends, in the schools we have worked so hard for.

When the problem of overcrowding has been solved, that is the time to bus others in — as it is being done on the elementary level—with no objections from resident parents.

But, to bus ours out to bring others in is a plan that just does not make sense.

Mrs. Donald S. Piercy,
154 Northgate Avenue,
Daly City.

To the Editor:

On Monday, February 7, in response to a Citizens Boundary Study Committee, there were several malicious and vicious statements made about Jefferson High School.

The school itself, the students and the education at Jefferson were criticized as being "scum," "second class," "poor," "trash," etc.

The undersigned teachers are irate at these scandalous, untrue statements and directly challenge anyone to prove that the quality of education at Jefferson is inferior to that of any other school in the district, or for that matter, any school in the state.

As professional people, we respond with a deep pride in what we are doing with a student body as fine as any on the Peninsula.

Our faculty and administration have worked hard in every respect to create an atmosphere conducive to good, sound educational pursuits.

Our curriculum is designed and our teachers are recruited with the thought of providing an ample opportunity for all of our students to achieve regardless of their economic backgrounds.

We are coming to grips with the problem we do have and we are working on solutions that are educationally sound.

To the crucifiers and the "prophets of doom" of the Jefferson High School educational program, we offer an open invitation to come down and see a real school in action.

Dion Dubois
Ralph Galloway
(For The Jefferson Teachers)

To the Editor:

As a parent of two boys who attend Jefferson High School, I would like to express my reaction to the citizens (boundary study committee) meeting held Monday, February 7, 1966.

Why this feeling of superiority on the part of residents of the Westlake area. Aren't these the same people who not too long ago came from outlying areas?

Does the fact that they live in supposedly better housing make them better people?

There is an old adage, "By their deeds, we shall know them." I would say their reactions are very narrow and bigoted.

When they say "minority," what do they mean — a minority of what!

Every organization has a few undesired — schools, government or otherwise. Have these same people ever taken time out to investigate the fine teachers and the majority of fine students at Jefferson?

If a child is interested in education, he will learn in spite of any opposition. This is up to him.

A fine school building in a more desirable area does not make learning any less easy or difficult.

Our country is now going through a great Civil Rights movement — also a fair employment movement.

Throughout history, many minority races have migrated to this country — the Italians, the Puerto Ricans, the Irish, the Jewish — and suffered great persecution.

Are these the same people condemning others of the so-called "Minority" fighting for the same principles for which they are still fighting?

The Bible makes reference to the good samaritan. Let us show that we too can be good samaritans.

Let us raise our children in a manner that we can be proud and in a world where we can all live in harmony.

Vera Geraghty
357 First Avenue,
Daly City.

Lorene Beasley's Better Business column may be found on the business page of today's Post.

Pacific Parade

They'll Break Down the Doors

Don Miller

IF LAST WEEK'S program can be used as a guide, the next time Daly City decides to combine its annual Youth in Government Week luncheon with a regular chamber of commerce meeting, they'll be breaking down the doors and scrambling through the windows to get into the place.

That is to say, the joint program they held in Val's Redwood Room Restaurant Thursday must be logged in as one of the funniest gatherings in recent Daly City history and you can almost hear some of the participants still laughing around town.

Perhaps it was the fortuitous combination of Hizzoner, Mayor Frank Pacelli of Daly City, and John Wuerthner of Systematic Savings, subbing for Ed Morgan, the chamber's president, at the head table that gave the festivities the touch of hilarity at the start that prevailed the rest of the way.

These two gentlemen, as any of you who have ever witnessed them preside at a civic function will attest, are past masters at the fine art of gentle needling. And the needle was wielded in deft fashion Thursday.

☆ ☆ ☆

PACELLI, acting as master of ceremonies, launched the luncheon on a light note when, referring to the Jefferson and Westmoor High School students around the banquet table, he remarked:

"These kids are full of pep and energy. They tell us where we have erred and where we were wrong and it's refreshing to have this coming from them instead of our wives and the city manager."

Hizzoner then introduced Wuerthner, who had been ill, and kidded him with references to having to resort to special medicines to get him to the luncheon.

But Pacelli reserved his neatest needle for a few moments later after Wuerthner told chamber members present that any chamber business for the day had been suspended. A photographer at this point stood up in the middle of the aisle facing the speaker's table and as he adjusted his camera equipment, Pacelli interrupted with:

"For your information, John, that gentleman happens to be our police photographer." (Charlie Maschinot).

When the laughter had ebbed, Wuerthner gamely came back with:

"Don't I get a rebuttal to that?"

Pacelli: "John, I'M the mayor."

But the photo business wasn't over. As Maschinot adjusted his camera to take a picture of Pacelli, Hizzoner trumpeted: "Charlie, not MY picture."

☆ ☆ ☆

WELL, AS WE said at the outset, that exchange set the keynote and just about everybody—city officials and students—had something witty to say for the remainder of the luncheon.

The program called for each city official and councilman to introduce the student who was enacting his role for the Youth in Government Week.

Police Chief Roland Petrocchi got up to introduce his student counterpart and after admitting he was slightly biased about it all because his student was from Jefferson, Petrocchi's alma mater, the chief quipped:

"I'd like to introduce the only Bias police chief in the nation who can get away with it (bias)." The student (quiet, you Jeff students you know what's coming) was Jefferson's Bob Bias.

Next on the introduction line was Finance Director Joe Arch who said that he was learning a lot about computers from his student counterpart, Greg McHugh of Westmoor, and he warned councilmen that because of this, they'd better "look out" in the next budget.

City Librarian Sam Chandler brought down the house with the observation that "at this time of the year, we always have a better-looking librarian than at any other time."

And after he finished introducing his student, pretty Sue Ertola of Westmoor, his reasoning was obvious.

☆ ☆ ☆

CHUCK VINCENT, recreation director, was next, and he prefaced his introduction of Kim Nobles of Westmoor by joking that Kim had been proposing an ambitious program of city golf courses and swimming pools.

Which prompted Pacelli, with an expression of mock pain on his face, to chortle: "I was going to say if anyone wants to get up and speak—to go ahead and do so but if THAT'S going to be the trend, they can forget it."

City Manager Ed Frank then introduced Mike Vasquez of Westmoor and after commenting that Mike had told him he was "seriously considering cutting down the budget and reducing the tax rate," Mike replied:

"With these golf courses and swimming pools, this is going to be a tough job."

Councilman Albert Polonsky got a big guffaw when he introduced his student counterpart, Marty Craig of Jefferson, with the comment: "I'd like to introduce Marty Craig who has led me to believe that the power of the woman's tongue is greater than any substance today."

Replied Marty with that "powerful" tongue: "I finally realized that our city isn't all that wonderful but our councilmen are trying to help. I'd like to thank Mr. Polonsky because he's showed me all the faults."

Councilman Bud Lycett, his face wreathed in a big grin, observed that his student, Marvin Rance of Jefferson, "is going to follow a career in medicine." And he added:

"I'll vouch for this because the way Marvin has dissected and bisected me this week, he's going to be a beauty."

☆ ☆ ☆

ALTHOUGH the proceedings were largely humorous, the idea behind Youth in Government Week was serious and there wasn't anyone in the room who wasn't aware of that.

Councilman Mickey DeBernardi probably summed up the way all of his fellow councilment and city department heads felt toward the interest and enthusiasm the students had shown when he remarked of his student counterpart, Jeff Thomas of Westmoor:

"I must admit that the gentleman who has been with me this past week has shown a great deal of intelligence, depth and a great deal of wanting to know what's going on."

And that, we think you'll agree, is what the whole program is all about.

The Marquee

'Superman' To Be Staged

Barbara Bladen

NOW DON'T ACT so surprised: "The Ten Commandments" will be released for Easter. This will be the 1957 version, not Cecil B. DeMille's 1925 classic.

"Batman" has brought millions of jaded television viewers back in front of their sets on a regular twice a week basis. Hard to explain, but a fact. Not one to be left behind for long, Broadway will have "It's a Bird . . . It's a Plane . . . It's Superman." The musical is set for March 29 at the Alvin Theatre and will be the first show and theatre to lower its prices in accordance with an extensive report by attorney John F. Wharton on the trouble with the legitimate theatre.

Some shows start out as musicals, others end up that way. "Wildcat," was a vehicle for Lucille Ball a few years back on Broadway. Now it's been revamped as a musical film for Ann-Margret.

From Columbia Pictures also comes a report that they will film three other current Broadway hits, "Luv" and "Cactus Flower" (starring Lauren Bacall in the stage version) and "A Man for All Seasons."

NO OFFENSE MEANT: "The Spooks" is a movie being made about postal inspectors. The title comes from an underworld term for the inspectors who work in total anonymity.

Walt Disney will combine the play, "The Happiest Millionaire" (a delightful comedy which starred Walter Pidgeon) and its original book "My Philadelphia Father," and turn it into a musical film with songs by Richard and Robert Sherman, who made the Mary Poppins tunes household words.

"Super Hippie" is the name of a new musical written, not by Tom Wolfe or Ken Kesey, as you might guess, but Jill Schary, daughter of Dore Schary.

Two more musical films from the Broadway stage include "Our Town" and "Bloomer Girl" starring Shirley MacLaine. There is talk of a musical version of "The Fourposter," with possible casting to include Mary Martin and Robert Preston. It will be a David Merrick production entitled "I Do, I Do."

GREER GARSON, who spends at least six months of the year on a ranch in Santa Fe operated by her husband, Buddy Fogelson, was honored a few years ago when her name was given the community center in the nearby town of Pecos. Now the performing arts center at the College of Santa Fe has named their new $900,000 complex after her.

Columbia Records will release the show album of the Hebrew edition of "Oliver." It has been staged by Peter Coe, who did both the original London and Broadway productions.

The roles of Fagin and the children will all be Jewish for the Tel Aviv Theatre production but the word "Twist" has been deleted from all promotional advertising of the Dicken's story so that Israeli teen-agers won't mistake it for a dance show.

LLOYDS OF LONDON used to figure prominently in the theatrical columns because of their frequent insuring of famous stars, their lives and limbs. The directors are considering the latest publicity-minded request from Director Stanley Kubrick, who wants insurance against "the discovery of extra-terrestrial beings" prior to 1967 when his M-G-M road show attraction "2001: A Space Odyssey," is released.

The Book Shelf

What to Read During the Flu

Samuel Chandler

IT IS ON the cover of Life Magazine, 2½ million times larger than life: The flu germ that is bothering everyone, that little creature that Ralph Waldo Emerson found at war in his bowels.

Life's article, entitled "The Virus' Enemy," is a report of the growth of a branch of medicine known as immunology.

A generation ago, the article reports, few scientists could have visualized a virus so precisely that pictures of it could be drawn and models created. The authors, Robert Campbell and Nancy Genet, call the discoveries of the immunologists a masterpiece of international sleuthing. As a result, man is nearer to conquering an enemy that has created plagues since time began.

So if you are among the thousands of people who are suffering from the flue, or a February sore throat, or just a cold, here's an article to cheer you up. Maybe next year will be different.

☆ ☆ ☆

IF YOUR FEVERED fancy seeks something else, try "The Moon Is Shining Bright as Day," which is an anthology of good-humored verse. The editor, lovable humorist Ogden Nash, here presents 175 rhymes that he enjoyed as a child.

"Few of the poems," he says, "are outright comic and few are serious in the pedantic sence, yet to me most of them have that indefinable but unmistakable feel that lets you know you are handling the genuine article."

This calls to mind the March, 1966, issue of Holiday Magazine. The whole periodical endeavors to present a critical view of America's arts — drama, painting, sculpture, dance, films, music, poetry, literature and architecture.

The authors, while not mean, withhold no punches. Pauline Kael's discussion of Hollywood, for example, points out that the sex, sadism, gimmickery and appeal of the male hero are included in the movies because they appeal to hundreds of latent Walter Mittys (you remember him? The little guy who dreamt of great heroics as he drove to his dull job in a large office.)

☆ ☆ ☆

THE LATEST McCall's presents a protest by Marya Mannes to the old past-time of ridiucling American men. "But American men as a whole are neither dumb nor foolish," she writes, "Rather, most of them are simply not living in a social climate conducive to the full development of their faculties."

She attributes this condition to two things: One is the prevailing American attitude that men are adolescent, naive, and lacking dignity; the other holds that in the United States, men are expected to conform to certain patterns of thought and behavior that makes them acceptable to society.

Now if you want something lighter to entertain your flu germ, try some of the other articles in McCall's: "Love Letters From a Poet to His Wife," "Why Men Don't Listen or Talk to Their Wives," or the short story, "The Quiet Girl."

BRING YOUR PRESCRIPTIONS TO THRIFTY

Thrifty Bonded Prescriptions are carefully guaranteed for accuracy, purity and potency, sensibly priced, too!

Thrifty CUT RATE DRUG STORES

● 345 South "B" Street (Downtown San Mateo) ● Pacific Heights Plaza (San Bruno)

Prices Good Thru Tuesday, March 1

SHOP THRIFTY NOW FOR TREMENDOUS

PRICE BUSTERS

MONEY SAVING EVERYDAY NEEDS PLUS SUPER SPECIALS SELECTED FROM MANY OF OUR 54 COMPLETE DEPARTMENTS!

BLUE CHIP STAMPS on 25,000 items — We Give

THRIFTY'S OWN PRICE SPECTACULAR

29¢ Pound Bag Jumbo Cookies

10 Delicious Varieties

3 bags 69¢

Choice of Vanilla, Chocolate or Duplex Sandwiches, Macaroons, Cocoanut, Lemon, Oatmeal, Sugar, animal cookies, Vanilla Wafers!

THRIFTY'S OWN PRICE SPECTACULAR

$2.99 Women's Cotton Pajamas

Your Choice $1.99

Cotton broadcloths with short sleeves and full length pants! Prints, stripes, plaids, Schiffli embroideries, lace trims! Full cut sizes 34 to 40.

You Get Blue Chip Stamps

THRIFTY'S OWN PRICE SPECTACULAR

49¢ Bridge Playing Cards

Plastic Coated for Added Protection! 24¢

Made by the makers of the famous Duratone cards in the U.S.A. Choice of many atractive designs. Wipe clean with just a damp cloth.

THRIFTY'S OWN PRICE SPECTACULAR

$12.95 Value! Table Lamps

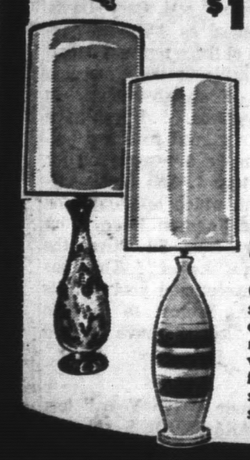

40 to 42" Tall! $5.99

Choice of 4 shapes! Decorator ceramic lamps with beautiful bases . . . rich textured fabric shades accented with gold. 3 way switches. U.L. approved!

79¢ Gillette Super Stainless Blades

Plus Heads Up 5 Double Edge with Trial size Heads Up Hair Groom 57¢

79¢ Value! Lustre Creme Hair Spray

7-Ounce Can 24¢

You Get Blue Chip Stamps

Choice of regular or Hard to Hold Formulas. Holds hair all day without lacquer, not stiff or sticky.

Save Over 40% on the Finest Sunbeam Power Tools

We bought the manufacturer's entire stock of these nationally famous, proven quality tools . . . and we're passing the savings on to you!

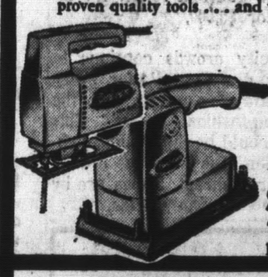

$34.95 Value! Jig Saw $19.88

One of the finest tools ever made!

$36.95 Value! Sander $22.88

This complete kit will do practically anything.

$5.95 Value! Teflon® Coated Chicken Fryers

$3.99

Heavy gauge aluminum coated with DuPont teflon for fat free cooking. No scouring clean-up. With lid!

You Get 26 Blue Chip Stamps

22¢ Dial Deodorant Soap 2 for 35¢

Bath Size Bars

98¢ Pacquin's Silk n' Satin

Lotion 10 oz. with 69c Mani-Magic cuticle remover. 66¢

79¢ Groom & Clean Hair Dressing 54¢

22.88 Realtone FM/AM 10 Transistor Radio

- Super acurate tuning from 10 to 1 ratio slide-rule tuner
- High-efficiency three-inch oval speaker for total sound
- Separate tone control to adjust sound to your own taste
- High sensitivity . . . long range reception. Rotating telescope antenna

You Get Blue Chip Stamps, too

18.88

$29.88—4 Transistor Craig Tape Recorder

With Remote Control Mike! $19.88

You Get 198 Blue Chip Stamps

Original deluxe quality transistorized electronic notebook . . . compact, mobile! Built in speaker! Earphone, reel of tape, carrying case.

98c to $1.10 Value! Assorted Pyrex Ovenware

88¢

Choice of Covered Casserole, Utility Dish, Measuring Cup, Cake or Utility Dish.

You Get Blue Chip Stamps

59¢ Dura-Wool Soap Pads Pack of 30 49¢

15¢ Book Matches Box of 50 Pads 10¢

Reg. 1.25 Anacin Bottle of 100 88¢

Reg. 55¢ Vicks Vapo Rub 1½ fl. ozs. 39¢

$10.99 Full Bed Size Electric Blankets

● New Low price! ● Guaranteed 2 years! 8.33

You get 83 Blue Chip Stamps

New improved blend of rayon and virgin acrillic fibers for beauty and service. Adjustable allows exact control of heat the night long. control with high light Colors, too!

$1.88 King Size Tray Tables

or choice of Lap Styles

Brand new styles and patterns. ⅝" brass finish, plastic tipped legs. Lap tray in 2 popular patterns, brass finish legs.

You Get Blue Chip Stamps Too!

79¢

$1.99 Value! Laundry Baskets

Plastic wicker style, 2½ bushel size! Snagproof. $1.38

49¢ Old Fashioned Plastic Crock

Covered with attractive colors. For nuts, dips. 39¢

Reg. 39¢ Jonny Cat 5-lb. box 33¢

UNOPENED FLOUR SACK Reg. 29c First Quality 4 for 1.00

$1.88 VALUE! BUBBLE STYLE TABLE LAMPS

Choice of 5 Styles! 88¢

You Get Blue Chip Stamps, too

Smart plastic shades in white, turquoise or pumpkin with walnut finished tripod wood legs. For den living or bedroom.

$2.95 Value! Sudden Change

By Lanolin Plus

Smooths eye wrinkles, puffs, crows, feet, mouth lines. 98¢

$1.18 Value! Aqua Velva Combination

4-oz. shave lotion and 2-oz. Silicone Shaving Lather. 58¢

Reg. $10.88 Folding 24" Barbecue Grills

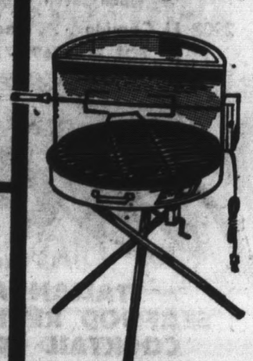

With Hood, Spit & Motor! $7.99

You Get 80 Blue Chip Stamps

Family size barbecue with heavy duty steel firebowl on sturdy 1" aluminum legs that fold at the touch of a finger.

$1.00 Val. Gold Tone Soap Dish

Sea Shells, Fish, etc. Decorator pieces for the bathroom. 88¢

$1.98 Mr. Motor Oil Additive

Stops oil burning permanently. Money back guarantee. Full Quart 99¢

Reg. $2.79 Jalta Vodka

Fifth $2.59

Thrifty exclusive and best seller. Favorite of the dry drink fans.

San Mateo Only

98c Pepto Bismol Chewable Tablets

Pack of 24 66¢

Handy little chewable tablets for upset stomach.

Folding Syringe Three-Year Guarantee $1.44

This first quality syringe is guaranteed for three years and comes complete with attachments and carrying case. Reg. $2.79

PRE-SEASON SPECIAL

Reg. $49.95 22-Inch Power Lawnmower

Powered by a reliable Briggs and Stratton 2½ h.p. engine. Heavy non-slip tread tires on 7" wheels. Many other de luxe features $44.86

2 Bushel grass catcher $3.98

Sale of Chesterfield or Palmer House Cigars

Slight Irregs. of 10c and 2 for 25c Cigars

Your Choice Box of 50 $2.49

- Chesterfield Straights
- Chesterfield Longfellows
- Chesterfield Coronas
- Palmer House Straights

Save now on these $4.75 to $5.75 Values! Slight imperfections do not impair smoking!

$1.99 Value! 18x18x3" Plastic Floor Cushion

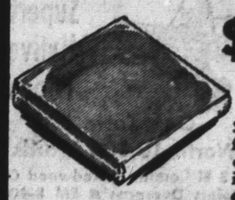

$1.69

Solid foam filled, calf embossed finish. Choice of decorator colors.

You Get Blue Chip Stamps

$3 Value! Hoffman 2 Pound Box Chocolates

Our Price $1.97

Assortment of creams, caramels, nougats, chews, fruits, nuts . . . in pink & brown gift box.

Reg. 1.09 Regent Liquid Center GOLF BALLS

Super-tough covers, hi-compression liquid centers. PACK OF 3 88¢

$2.00 Value! Playskool Child's Playmate

98¢

You Get Blue Chip Stamps

"Let's Play Make-Believe", "Let's Play Barnyard". 6 wipe clean crayons and instructions. For 3 to 7 year olds.

25% Off Sale Of Mastercraft Pipes

Regular $1.49 Briar Pipes

You will have to see this tremendous selection of top quality pipes to believe it! $1.12

Reg. $1.98 Pipes $1.49
Reg. $2.98 Pipes $2.24
Reg. $3.98 Pipes $2.99
Reg. $4.98 Pipes $3.74

69¢ Value! Mars Junior Bars

Full Pound

39¢

Choice of Milky Ways, Snickers Three Musketeers or Forever Yours. Hurry and get yours while stocks last.

69¢ Welch's Blanched Virginia Peanuts in 14-oz. Tin

49¢

Toasted to just right perfection!

BRIGHT LIGHTS
Entertainment and Dining
by LLOYD JOHNSON

Unusual Ballad Singers Finocchio Feature

LAVERNE CUMMINGS, long-time favorite at Finocchio's in San Francisco, is billed as "The debutante of song." Al Sinclair is called "The Statuesque chanteuse," and Cary Davis lives up to his reputation as "The golden-throated soprano." Each of these unusual ballad singers not only add thrills to the Finocchio shows, but also plenty of stylish manner in which they wear lavish gowns. . . . If you have a gourmet appreciation for good food and outstanding service, then make a reservation for lunch or dinner at Plateau 7, San Jose's elegant sky-high restaurant, which is situated on the seventh floor of the Swenson Building on First Street. . . . Report from Sil Oliva, the Exposition Fish Grotto "skipper": This has been one of the most exceptional years in his Fisherman's Wharf restaurant career. Seems to be no letup of the tourist trade, and the "locals" have proved to be regulars at the "Wharf."

L. Cummings

☆ ☆ ☆

PHYLLIS DILLER, America's "Playmate of the Year," has been tabbed to headline HOTEL SAHARA-TAHOE'S showbill when the $25 million resort hotel unveils the new 1200-seat High Sierra Theater-Restaurant May 12. HOTEL VICE PRESIDENT and GENERAL MANAGER R. D. SCHOFIELD announced the following plans for first nighters: "May 12 has been reserved for members of the press and special Lake Tahoe area friends. Dignitaries who perennially attend opening night functions have been invited by GOVERNOR and MRS. GRANT SAWYER to attend the March of Dimes benefit dinner slated for the following night, May 13. The general public would be admitted to second shows both nights. The $2 million theater has been under construction nearly two years; sound systems are the first of their kind to ever be utilized commercially. Names like TENNESSEE ERNIE FORD, NANCY WILSON, LIBERACE, HENRY MANCINI and others have been signed to appear in '66.

P. Diller

☆ ☆ ☆

ABBE LANE, who became a hit on her own on September 9, 1964, after a 12-year partnership with Xavier Cugat, will make her Bay Area club debut in the Venetian Room of the Fairmont Hotel, Thursday, February 24. In the past nine years, Abbe has become famous in Europe as an actress and comedienne of considerable ability. She has appeared in 22 films, and has had her own TV show . . . Although most of the San Francisco and Peninsula gourmet set is familiar with the fine cuisine and service at Ralph Oswald's swank Carrousel du Soleil what a lot of people may not know is that this is where the stars and cast of the Circle Star Theater gather after the show to dance to the smooth arrangements of the Emil Miller band . . . Louis, maitre d' and co-owner of L'Auberge French restaurant near Atherton, along with chef George Bollag, is a man of many talents. He designed the relaxing, country-inn interior of the elegant bistro, holds a certificate for completing a special program of business studies at Stanford, and is one of the most knowledgeable wine connoisseurs around. He also studied music in his native Paris.

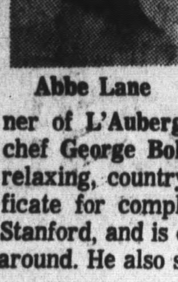
Abbe Lane

☆ ☆ ☆

CLAUDE SCHROEDER, restaurant manager of FRED AND JERRY RAPP'S beautiful HOLIDAY INN in South San Francisco (he formerly managed Rickey's Rendezvous Room at the Southern Pacific Train Depot in San Francisco) is the one to call when making reservations for an enjoyable evening of dining and dancing. The GARY LONG TRIO currently headlines . . . DEL VECCHIO'S serves such a wide variety of specialties that one could dine here every night for months without repeating an entree . . . Seldom has America been graced with a finer Italian restaurant than RUDOLFO'S in Palo Alto. Comfortable seating, inviting atmosphere and superb Italian cuisine are the keynotes to the popularity of Rudolfo's, which reflects the charm of Italy . .. TOPLESS CHERI, the GALAXIE star, studied interior decorating at San Francisco State College, but decided that making a "bare" living as a topless dancer was better. She does decorating for friends as a hobby.

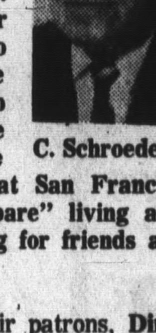
C. Schroeder

☆ ☆ ☆

DUE TO NUMEROUS REQUESTS by their patrons, Dino's of San Mateo is now open seven days a week. On Sundays, the lounge opens at 3 p.m. Continental dinners are served by executive chef Karl Faigle from 5 p.m. to 9:30 p.m. Dino Boneso and Tom Zucchelli are your genial hosts here . . . Desire, the sultry new Topless star at the Cameo Club, has been joined by Bob Emerico, a debonaire magician who entertains with rustic humor. Also in the fast-moving variety nightly revue: Ellion Ness and her "Twin 44s," and exotic shocker Robin Raye. Talent-laden Charles Boyer sings, plays trumpets and keeps you weak with laughter . . . The "Spies," one of the most exciting groups on the show-biz scene today, opened at Bill Gilbert's wild Tiger A-Go Go Club last night. This will be the "Spies" only 1966 appearance at the Tiger A-Go-Go. So don't miss them! . . . The explosive laughter that rocks Al Swanson's Old Chicago Club every p.m. is caused by the creative comedy of Terry Moore. An amateur strip contest is held here every Monday night.

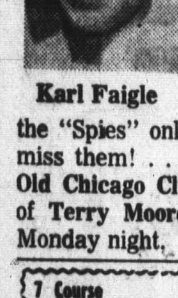
Karl Faigle

Surf House For Special Occasions

Banquets, parties and wedding receptions are a specialty at Ron's Surf House. An ideal place to enjoy luncheon, dinner, and cocktails—with a nautical view, de luxe. Fashion show 12 noon on Friday; evening entertainment features Marjorie at the piano.

One of the most talented figures in show business today, Bill Dana, headlines the all-new Reno Harolds Club offering currently in the 7th Floor Fun Room

Jack Cowan, general manager of San Francisco's Playboy Club, had high praise to Phil Lehr when he dined at the elegant new Wellington Room at his Steakery.

"This is the restaurant I've always dreamed about and would like to own myself," he told Phil.

Cal Tjader, one of the most competent figures in show business today, opened Tuesday at the Cabana Hotel in Palo Alto for an engagement through Feb. 28. Johnny "Scat" Davis opens March 15 . . .

Whenever the Cow Palace is featuring a show, you are only a short drive from your entertainment destination when dining at Lola and Larry's long-established Bertolucci's restaurant in South San Francisco. What's more, the food is rave worthy.

The very intimate and very Mexican Pancho's Cafe in Redwood City is a popular dining house that caters to gourmet palates. Considered among the finest Mexican restaurants in the state, Pancho's is open for luncheon and dinner.

According to Enrico Romano, the Pacifica "pizza king," anyone who thinks America is a nation of conformists should listen in on eight women planning refreshments for their next club dinner meeting.

PIZZA THE TOPIC OF CONVERSATION—Jimmy "I loves ya" Durante tells "Pizza king" Enrico Romano (backstage in a Las Vegas casino during a recent Durante engagement) that pizza is one of his favorite dishes. Romano flew in for the show and gifted his pal Durante with a variety of his Pacifica restaurant's much-talked-about pizzas.

Liberace Family Reunion Held At Villa Hotel

Last Sunday at the Villa Hotel was quite a haven for autograph seekers. Lee Liberace and his brother, George, whose orchestra is currently entertaining at the Hotel Mark Hopkins, were celebrating a family reunion.

Mary Ann Hay, vocalist at Nick's in Pacifica, was also on hand to extend greetings to the Liberace family (George is interested in a possible Mary Ann recording session some time this year).

Sharing the marquee with the famed "Jose Jiminez" will be the singing stars of the Andy Williams TV show "The Good Time Singers."

When Superior Home Improvement's veep Joe Slavsky was a boy, his father used to tell him to get a haircut or buy a violin. Now he tells his own son, Rick, to get a haircut or buy a guitar.

Caravan Inn's 'Wine Jug' Insured For $5,000

The wine jug which inspired the winery decor at "A Jug of Wine" restaurant in the Caravan Inn, Mountain View, is a cherished war souvenir of Manager Frank Dennison. It was given to him by a kindly Belgian family, whose hospitality and wine he enjoyed while recuperating from a combat wound during World War II. The jug has always seemed to bring him luck and he gives it an honor position above the circular buffet table in the picturesque gourmet room. It's insured for $5,000.

Capacity crowds continue to flock to the Cote d'Azur every Wednesday noon-time for the luncheon-fashion shows. This month could be the biggest February in the history of the swank restaurant. Styles are by Miss D's of San Carlos.

"Gourmet Platter For Two" Special At Scotty Campbell's

New menu at Scotty Campbell's—and a dandy it is, too! Be sure and try the "Gourmet Platt-r for Two." It consists of sliced sirloin, barbecued ribs, scampi and barbecued chicken. Need I say more? Except don't overlook the cherry cheese cake for dessert.

La Touraine, popular French restaurant in Burlingame, has found excellent acceptance of it's new policy of serving dinner Tuesday through Saturday and luncheon from Tuesday through Friday.

"The public likes the new schedule and we are having fine crowds daily," said Maurice Brossier and Ernest Luisetti, co-owners of the restaurant.

Good food and old world comfort makes The Shadows in San Mateo a favorite spot for business men for both luncheon and dinner. Noted for unusual German dishes as well as traditional favorites, The Shadows has won many awards for it's fine food over the years.

SPECIAL OCCASIONS
can be the link between you and a festive evening at Hyatt House Burlingame. For birthdays, weddings, anniversaries, any special celebration—this is the setting for happy memories. Gourmet food and fine entertainment are part of the luxury you enjoy at every Hyatt House hotel. Ideal for banquets and meetings, too.
Special Attraction: Bob Wellman and his Orchestra in the magnificent Scheherazade Room.
HYATT HOUSE BURLINGAME
1333 BAYSHORE HIGHWAY
PHONE Diamond 2-7741

STEAKS ALL YOU CAN EAT
EVERY MON. NITE BROILED NEW YORK CUT STEAKS ONLY 1.50 SERVED 5 P.M. TO 11 P.M.
PLUS 4 OTHER HOT ENTREES AND 35 TANTALIZING SALADS SERVED ON SPARKLING ICE
LUNCH ALL YOU CAN EAT .. 1.00
MON. thru FRI., 11:30 A.M. to 2:30 P.M.
THE KING'S TABLE
Open 7 Days a Week — Air Conditioned — Free Parking
2550 EL CAMINO — REDWOOD CITY

DINNER Dancing EVERY FRIDAY and SATURDAY NIGHTS featuring
GARY LONG TRIO
PIANO BAR ENTERTAINMENT NIGHTLY EXCEPT SUNDAY
Holiday Inn
SOUTH SAN FRANCISCO
Dinners • Luncheons • Cocktails

HILTON INN
SAN FRANCISCO INTERNATIONAL AIRPORT
"THE SPIES"
Tiger-a-go-go
MAURICE ANGER — MARK TWAIN LOUNGE
FRENCH CORNER — SPECIALTY RESTAURANT
BANQUET and MEETING ACCOMMODATIONS from 4 to 400
420 GUEST ROOMS TELEPHONE 589-0770

Announcement
La Touraine
The Delightful French Restaurant In Burlingame
226 Lorton Ave., Burlingame Phone 343-7374
Announces Change In Policy
Now Serving Luncheons and Dinners
LUNCHEON: Tuesday thru Friday
DINNER: Tuesday thru Saturday
Closed Sundays and Mondays
COCKTAIL LOUNGE OPEN TUESDAY THROUGH SATURDAY

For a Better Place to Dine
LEANING TOWER
ITALIAN and CONTINENTAL CUSINE
Dinners • Luncheons • Cocktails,
Completely Remodeled,
Most Elegant Atmosphere
MODERATE PRICES
DINNER — Monday Through Friday 5 p.m. to 10:30 p.m.; Friday and Saturday till 11:30 p.m. (Not Open Sunday)
713 NO. LINDEN AVE., SO. SAN FRANCISCO

Elegant NEW DECOR
Phil Lehr's
ORIGINAL PAY-BY-OUNCE
Steakery
"MOST ELEGANT STEAK HOUSE IN AMERICA!"
DINNER 4 PM 'TIL MIDNIGHT
PHONE: 673-6800

OUT OF HAYASTAN TO YOU
Come the Rarest of Foods and Delicacies
Open Every Day 4 p.m. to Midnight
Sunday and Holidays 2 p.m. to Midnight
GEORGE MARDIKIAN'S
OMAR KHAYYAM
SUtter 1-1010 • O'Farrell at Powell • San Francisco

Rudolfo's
OF PALO ALTO
FRENCH and ITALIAN CUISINE
STEAKS
COCKTAILS
ENTERTAINMENT
4020 El Camino Real
Palo Alto 326-0613

Scotty Campbell's
Place for Steak and Prime Rib As You Like It!
COCKTAILS From 5 p.m.
DINNER From 5:30 p.m.
Open Seven Nights
2907 El Camino . . . Redwood, City
FOR RES. 369-3773

Vince's
Fresh Crab in Season
ITALIAN AND SEAFOOD RESTAURANT
COCKTAIL LOUNGE
FIRESIDE 1-1469

NICKS
• RESTAURANT
• COCKTAIL LOUNGE
• BANQUET ROOMS
• MOTEL
STEAKS SEAFOOD Our Specialty
DANCING
Mary Ann Hay, Vocalist
OPEN 7 Days a Week from 10 a.m.—Plenty of Parking
ROCKAWAY BEACH, PACIFICA, Hiway 1
Also Dining, Dancing, Cocktails at The Turtle
Phone 355-5551

THE ULTIMATE IN GOURMET DINING
La Hacienda INN
CONTINENTAL-ITALIAN CUISINE
18840 Los Gatos—Saratoga Rd., Los Gatos 354-3891

ALL YOU CAN EAT
$1.10 LUNCH
$1.65 DINNER
Special Children's Rates
BROILED NEW YORK STEAK
MON. - TUES. - WED.
Buffet Dinner Every Night
Lunch ($1) Monday-Friday
Gourmet Table
San Mateo
2817 El Camino near Hillsdale

Take the Skylift to the Heights of Dining Pleasure!
Plateau 7
LUNCHEON-FASHION SHOW
Every Monday 1 p.m.
Continental Cuisine
Entertainment — Dancing
777 N. 1st. St., San Jose
For reservations call 297-7775

Better Than Ever
DAN BIAGI and RENE CANABOU'S FABULOUS NEW
Cote D'Azur
CONTINENTAL CUISINE
piano bar entertainment nitely
3301 El Camino • Atherton
for reservations ph. 368-8954

Luz Garcia presents the
LOS ROQUET DUO
International Stars
plus VICKIE ALVAREZ
Latin America's Most Exciting Exotic Dancer
ALL LATIN REVUE "Holiday in Mexico"
DANCING & DINNER Nightly except Sunday
No Cover Charge for Diners
NOT OPEN SUNDAY
SINALOA

BARNEY'S CASINO
Lake Tahoe So. Shore Nevada
GIVES CASH REFUND
Round Trip from Oak. & S. F.
Greyhound BUS FARE ROUND TRIP $7.65
SUNDAY THRU FRIDAY 6 A.M. CASH REFUND $4
Fri., 12 noon thru Saturday $2 cash refund
FOR CHARTERS (415) 349-1425
BUS SCHEDULE DEPARTURES GREYHOUND DEPOT 7 DAYS A WEEK
SAN FRANCISCO / OAKLAND
6 am Express 6:30 am
12 noon 12:30 pm
Fri. & Sat. Only 6:00 pm
6:30 pm Express 7:00 pm
8 pm Fri. & Sat. Only 8:30 pm
10 pm Express 10:30 pm
One FREE Cocktail—All Schedules
FREE Coffee 24 Hours a Day

STEAKS CUT TO ORDER
Lew Lehr's
3345 STEINER
Free Parking ★ WE 1-0575
San Francisco

PANCHO'S MEXICAN CAFE
Superb Native Foods
One Taste Is Worth 10,000 Words
1918 El Camino • Redwood City
5 Points Overpass • EM 8-4004

LAVISH REVUES NIGHTLY
WORLD'S GREATEST Female IMPERSONATORS
AL CLAIRE Statuesque Chanteuse
Finocchio's
506 BROADWAY SAN FRANCISCO

7 Course ITALIAN DINNERS Start at $2.00
Lunch, Cocktails 5 Banquet Rooms Accommodate 15 to 300
Closed Tuesdays
Nick Finocchio's
NEW TIVOLI
1438 Grant Ave. DO 2-7033
Between Union & Green, San Francisco

Bertolucci's
Since 1928
Famous for Mama Bertolucci's Cannelloni
Dine here before or after Candlestick Park or Theatre
Open 7 Days a Week
421 Cypress, So. San Francisco
Reservations: 588-1625

SURF HOUSE RESTAURANT and COCKTAIL LOUNGE
Continental and American Dinners
Open for Lunch and Dinner from 11 a.m. Daily except Mondays
Banquets — Parties — Wedding Receptions
Dining Room Open Sun., Tues., Wed. and Thurs. till 10 p.m., Friday and Saturday till 12 midnite
Fashion Show — 12 noon Friday
Marjorie at the PIANO BAR
1875 Norfolk Ave., San Mateo • 341-2661
Across from Parkside Plaza Eastbound cut off on Bayshore at 19th Ave.
Visit our "Top-o-the-Surf" Upstairs Cocktail Lounge and Banquet Room

Serve Up Waffles Around the Clock

Served any time of day — for breakfast, lunch or as a dessert — waffles can be "dressed up" in tempting ways.

Here's a favorite Plain Waffle recipe developed by home economists in the General Electric Housewares test kitchens. They suggest that you serve piping hot waffles at the table for informal family meals and buffet entertaining. This recipe yields four 4-section waffles.

Plain Waffle Batter

- 2 egg whites
- 2 egg yolks
- 1⅔ cups milk
- ¼ cup melted shortening or salad oil
- 2 cups sifted all-purpose flour
- 1 tablespoon sugar
- ½ teaspoon salt
- 3 teaspoons baking powder

Place egg whites in mixing bowl; beat at high speed until stiff, not dry; set aside. In another bowl place egg yolks, milk and shortening; beat at medium speed until blended, about 30 seconds. Sift flour, sugar, salt and baking powder together. Add to egg yolk mixture and beat at medium speed, about one minute. Remove from mixer and fold in egg whites.

Preheat waffle baker according to the instruction booklet. Home economists in the G.E. Housewares test kitchens remind you to pour the batter from end to end along the center of the lower grid. Using about a cup of batter, spread evenly over grids. Close the waffle baker quickly. Once the signal light goes on, do not open the unit since this may break the waffle. When the light goes off the waffle is done. The Teflon-coated grids prevent food from sticking and assure easy clean-up.

Don't stack waffles; this will destroy their crispness. If you make them in advance for a group, keep them warm in a very low-heat oven with the door slightly open. Wrap leftover waffles in freezer paper and store them. Later, reheat in a toaster.

For breakfast, serve waffles with grilled sausages wrapped in bacon strips. Serve luncheon waffles with tuna or chicken a la king shortcake style. Top dessert waffles with fresh or frozen fruits; add a scoop of ice cream for a richer dessert.

A Crab Casserole For Entertaining

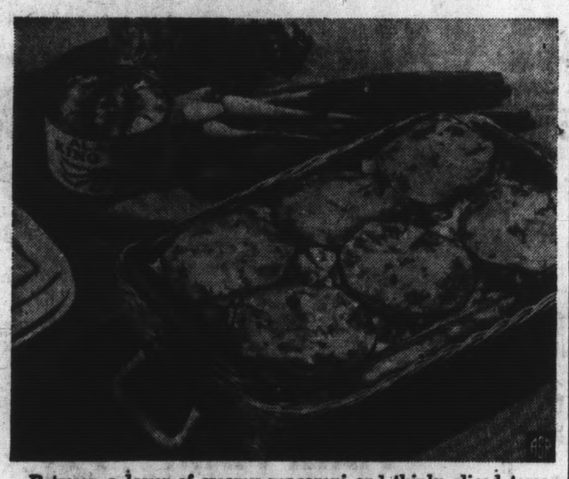

Between a layer of creamy macaroni and thinly sliced tomatoes are sweet tender morsels of canned Alaska King crab, the distinctive ingredient that makes this a company casserole. In addition, three varieties of cheese contribute their good flavor.

Company Crab Casserole may be prepared in advance and refrigerated until time to bake and serve. Since canned Alaska King crab is completely tendonless it is ready to use as it comes from the can. Simply slice it into bite-size pieces to spread over the macaroni-cheese layer.

To serve, mark the casserole into squares with a sharp knife and transfer with a broad spatula to dinner plates. Add a light, bright fruit salad and crunchy hard rolls to complete this perfectly scrumptious fare.

Company Crab Casserole

- 1 (7½ oz.) can Alaska King crab
- 1 tablespoon lemon juice
- 2 cups (6 oz.) shell macaroni
- 1 package (8 oz.) cream cheese
- ½ cup dairy sour cream
- ½ cup cottage cheese
- ¼ teaspoon garlic powder
- ½ teaspoon salt
- ¼ teaspoon pepper
- ¼ cup sliced green onion
- 2 medium tomatoes, sliced thin
- 1 cup grated Cheddar cheese

Drain crab and slice into bite-size pieces. Sprinkle with lemon juice. Cook macaroni in boiling, salted water until tender. Drain. Have cream cheese at room temperature. Add to hot macaroni and toss gently to coat. Add sour cream, cottage cheese and seasonings. Spread in shallow buttered 2-quart baking dish. Sprinkle onion over macaroni. Spread with layer of crab, then a layer of sliced tomatoes. Sprinkle tomatoes with additional salt and pepper. Top with grated Cheddar cheese. Bake at 350 degrees for 30 minutes. Makes 6 to 8 servings.

Survey your kids

Once they taste this new frozen apple juice they may give up some of the other stuff.

Now available at leading food stores. Just try it!

QFI

FOR EASY-TO-FIX Lenten Meals

SEAFOOD FAIR

FEATURING 4fishermen FROZEN SEAFOOD

The ocean catch abounds in good taste and nutrition, with variety enough to tempt every family member. And today's FROZEN Sea Food offers even an extra bounty . . . THE MAXIMUM IN SEAFOOD ENJOYMENT . . . FRESHNESS . . . FLAVOR AND CONVENIENCE!

4 FISHERMEN FISH STICKS REG. 39c Each—8-Oz. Pkg. BUY ONE—GET ONE FREE 2 FOR 39c

4 FISHERMEN FISH KRISPS Crispy on the outside, flaky pure fillet on the inside. 8 oz. pkg. 39c

Gorton's BREADED SHRIMP WOW! What a Buy! Choice Fantail Shrimp. Ready to Heat and Eat in Minutes. SAVE 00c 2 LBS 1.49

4 FISHERMEN Golden Fried SCALLOPS The royalty of the deep. Lightly breaded . . . ready for oven or pan. 7 oz. pkg. 39c

Gorton's BREADED HALIBUT 11-OZ. REG. 79c Pkg. YOU SAVE 40c 39c

"The Yield Of The Sea Is A Fine Harvest Indeed"

Gorton's NEW! CONTINENTAL TREATS

Gorton's FILLET OF SOLE In Lemon Sauce, 9-Oz. Pkg. 49c

Gorton's SCALLOPS In Lemon Butter, 9-Oz. Pkg. 69c

Gorton's FLOUNDER ALMONDINE 8-Oz. Package 49c

Gorton's SHRIMP SCAMPI 7½-Oz. Pkg. 79c

STAR-KIST TUNA PIES or TUNA CASSEROLE 8-Oz. Pkg. (SAVE 70c).... 6 FOR 89c

STAR-KIST South African LOBSTER TAILS Reg. 1.89 Pkg. SAVE 50c 1.39

POINT ST. GEORGE—OR NORTHERN QUEEN CALIF. SHRIMP MEAT or DELICIOUS CRAB MEAT 1-LB. CAN 1.79

"Here's Real Mealtime Magic!" ABALONE PATTIES GOLDEN COVE—Regular Pkg. Tenderized, Breaded, Ready to Cook REG. PKG. 59c

SPORTSMEN'S LAKE SMELT 1-LB. PKG... 29c

FROSTY SEAS—IN SHELLS DEVILED CRAB 4-Oz. Pkg. 4 FOR 79c

PATIO CHEESE ENCHILADA DINNERS Reg. 59c Package SAVE 30c 29c

CAMPBELL'S CREAM of SHRIMP or OYSTER STEW 3 10-Oz. Cans 89c

WELCH'S—6-oz. Can Grape Juice 6 FOR 79c

Venezia CHEESE—MEATLESS RAVIOLI 54 Count, Pkg. 25c

AT QFI YOU... Buy Quality AND SAVE TOO!

SALE EFFECTIVE AT ALL QFI STORES FROM WEDNESDAY, FEBRUARY 23rd, THRU TUESDAY, MARCH 1st.

QFI SAN MATEO 1960 El Camino

QFI MILLBRAE 959 El Camino

QFI BURI BURI In South San Francisco

QFI ALEMANY 2900 Alemany Blvd.

MEAT LOAF by the inch—Cut off he-man slabs of this delectable sourdough meat loaf for a melt-in-your-mouth treat. Rich red canned fomato sauce seasons and binds the savory meat loaf mixture zaked in "length" of sourdough bread.

Sour Dough Meat Loaf Is Unusual

If you've never eaten meat loaf by the half yard, you have a treat in store. We're not suggesting that you would eat that much "Sourdough Meat Loaf," but you will be tempted.

A ½-inch thick slice is cut from the top of a long loaf of sourdough bread, the center scooped out and filled with a savory ground beef mixture. The loaf is then wrapped in foil and baked. Absolutely scrumptious eating!

This is no ordinary meat loaf blend either. Shredded Cheddar cheese, sliced green olives and convenient canned tomato sauce are the special touches which make an unbeatable flavor combo.

This loaf may be prepared ahead of time and refrigerated for later baking. With it serve hot buttered broccoli, assorted pickles, fruited gelatin or a fruit sundae.

SOURDOUGH MEAT LOAF

- 1 loaf sourdough French bread
- 1 pound lean ground beef
- 1 egg, beaten
- 1 cup grated Cheddar cheese
- ½ cup chopped onion
- ½ cup sliced stuffed green olives
- 1 (8-ounce) can tomato sauce
- ½ teaspoon thyme
- 1 teaspoon salt
- ¼ teaspoon pepper
- Cheddar cheese slices for garnish

Cut a slice off the top of the loaf of bread about ½-inch thick. Scoop out the center of the loaf, leaving about an inch wide crust. Reserve 1 cup bread crumbs from center of loaf for meat loaf filling. Combine 1 cup bread crumbs with beef, egg, grated cheese, onion, olives, tomato sauce, thyme, salt and pepper. Pack in bread shell and wrap in foil. Bake at 350 degrees F. for 1 hour and 15 minutes. Unwrap loaf and top with cheese slices. Bake 5 minutes longer. Makes 4 to 6 servings.

Soup And Sandwiches Fit Season

Soup and asndwiches are the order of the day during this blustery season. Good hot, nourishing soup and tasty sandwiches will give Dad and the kids needed energy to round out the afternoon. And, when serving your family nutritious lunches, don't forget yourself. You need as much fuel power as they do to complete your daily chores.

If there is any left-over, freeze it for later use. Or, pack it hot and bubbly into vacuum bottles for the children's school lunches.

CORN CARROT CHOWDER
(Makes about 8 servings)

- ¼ cup butter
- 1 medium onion, chopped
- 1 cup thinly sliced carrots
- 1 cup thinly sliced, pared potatoes
- 1 cup chicken broth
- 1 teaspoon salt
- 1 teaspoon soy sauce
- Dash white pepper
- 1 quart milk
- 1 can (1 pound) cream style corn

Cook onions in butter until tender, but not browned. Add carrots, potatoes, chicken broth, salt, soy sauce and pepper. Cover; cook over medium heat until vegetables are tender. Stir in milk and corn. Heat until hot.

TOMATO BEAN SOUP
(Makes about 8 servings)

- 1 quart milk, scalded
- 1 can (1 pound 12 ounces) baked beans in tomato sauce (about 3¼ cups)
- 1 can (4 ounces) tomato sauce
- 2 teaspoons seasoning salt
- Dash pepper
- 1 medium onion, thinly sliced
- 3 green onions, chopped (including tops)
- 2 tablespoons butter

Stir beans, tomato sauce, seasonings, soy sauce and green onions into milk. Heat over low heat until hot. Add butter.

CARROT ONION SOUP
(Makes 6 servings)

- 2 cups thinly sliced carrots
- ½ teaspoon pepper
- 2 cups chicken broth
- 1 quart skim milk
- 1 teaspoon soy sauce
- ½ taespoon pepper
- ¼ teaspoon dill weed

In a large saucepan, combine carrots, onion and chicken broth. Cover and simmer until vegetables are tender. Rub vegetables and liquid through a sieve or food mill into a bowl. Return to saucepan. Add skim milk, soy sauce, pepper and dill weed. Heat over low heat until hot, stirring constantly.

Kabobs Can Make Star Of Ham Slice

Four kinds of color-splashed fruits arranged around a center cut ham slice will make this easy-fix cut a center of attention. It's so pretty you needn't hesitate serving it to guests.

Here's an entree that can be served on short notice. An inch-thick ham slice will take a total broiling time of 15 to 20 minutes.

If a homemaker is pressed for time, skewers can be threaded with the fruit while the first side of the ham slice broils. Keep broiling temperature moderate so the meat will keep its attractive appearance.

Sunburst Ham Slice

- 1 smoked ham slice, cut ¾- to 1-inch thick
- 6 crabapples, drained
- 6 pieces banana, cut 1-inch thick
- 12 chunks pineapple, drained
- 6 cooked prunes, drained and pitted
- 6 4 to 5-inch wooden skewers

Set regulator for broiling. Place meat on broiler rack. Insert broiler pan and rack so the top of the meat is 2 to 3 inches from the heat and broil 8 to 10 minutes on first side. Make fruit fruit kabobs by threading a crabapple, banana piece, pineapple, and prune on wooden skewer. When one side of the meat is browned, turn. Place fruit kabobs around meat and continue broiling 6 to 8 minutes or until meat is done. Four to six servings.

A Timesaver For Pork Loins

How much time is saved by roasting fresh pork loins to the newly recommended 170-degree F. as compared to the older accepted time of 185 degrees F?

When roasted at 325 degrees F., the pork loins require five to six minutes a pound less for cooking time. Since the average pork loin roast weighs six pounds, this means a saving of 30 to 35 minutes.

DATE CEREAL

Pour fresh orange juice over oven-toasted rice cereal mixed with snipped fresh California dates; sprinkle with cinnamon-sugar and top with dairy sour cream.

QFI STORES
2900 ALEMANY BLVD.

RED CARPET
BETTER BAGGING | FAST CHECKOUT | FRIENDL ATTENTI
EASIER SHOPPING | WIDER SELECTION | NATION BRANI

MEAT PRICES EFFECTIVE WED., THURS., FRI., & SAT.

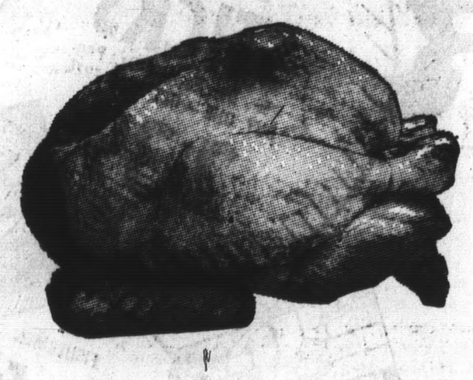

FOSTER FARMS CALIFORNIA GROWN
100% FRESH
FRYERS 29¢ lb

U.S.D.A. CHOICE or SWIFTS PREMIUM or ALLAN'S FINEST QUALITY

BEEF ROASTS
Your choice, ORIGINAL NAMES YOU KNOW, name the cut, we have it
PRIME RIB (TRIM)
SIRLOIN TIP (OVEN)
CROSS RIB (ALL PURPOSE)
BONELESS RUMP
88¢ lb

STEAKS
SIRLOIN SWISS 93¢ lb
T-BONE PORTERHOUSE 1.09 lb
LONDON BROIL ★ SIRLOIN TIP ..... 1.19 lb.
NEW YORK CUT ★ MARKET STEAKS ..... 1.49 lb.

ARMOUR STAR SLICED BACON
First Quality
New Package, Deluxe
79¢ lb

ARMOUR STAR CANNED HAMS
SANDWICH STYLE 3 lb 2.99
A REAL VALUE
PEAR SHAPE 5 lb 4.79

FRANKS ARMOUR STAR ..... 55¢ lb
SMOKIES ARMOUR STAR LINKS, 12 Oz. Pkg. ..... 49¢
BOLOGNA ARMOUR STAR SLICED, 12 oz. Pkg. ..... 53¢
COLD CUTS ARMOUR STAR 7 Varieties, 5 Oz. Pkg. ..... 4 FOR $1
DELITES ARMOUR STAR SMOKED Boneless, Fry, Bake or Broil ..... 89¢ lb

SPARERIBS Meaty ..... 49¢ lb
PORK ROAST Shoulder Cut ..... 49¢ lb
CHUCK GROUND ..... 65¢ lb
GROUND BEEF Lean and Meaty ..... 45¢ lb
PORK SAUSAGE Rolls by ARMOUR STAR ..... 55¢ lb

FISH FOR LENT
FROM POLYNESIAN WATERS FILLETS of MAHI-MAHI 79¢ lb
SILVER SALMON By the Piece ..... 65¢ lb
STRICTLY FRESH LOCAL PICKED CRAB MEAT ..... 1.49 lb.

GROCERY SPECIALS
Effective Wednesday, Feb. 23rd
Through Tuesday, March 1st
We reserve the right to refuse service to commercial establishments.
Limit right reserved.

DAIRY FOODS
MONTEREY JACK CHEESE RANDOM WEIGHTS 59¢ lb.
BORDEN'S American – Pimento – Swiss SLICED CHEESE 8 Oz. ..... 3 FOR $1
PEARL CODFISH 1 Lb. ..... 79¢
BORDEN'S COTTAGE CHEESE Pint Tub 29¢
(WL2)

Frozen Specials to Liven Up LENTEN MEALS
4 fishermen
FISH STICKS 4 FISHERMEN 8 Oz. 2 FOR 39¢
FISH CRISPS 4 FISHERMEN 8 Oz. 39¢
SCALLOPS 4 FISHERMEN 7 Oz. 39¢

Gorton's BREADED HALIBUT 11-Oz. Pkg. 39¢
STAR-KIST TUNA CASSEROLE or TUNA PIES 8-Oz. 6 FOR 89¢
CHEESE ENCHILADA DINNER PATIO REG. PKG. ..... 29¢
VENEZIA CHEESE RAVIOLI 54 COUNT ..... 25¢
WELCH'S GRAPE JUICE 6-OZ. CAN ..... 6 FOR 79¢

PET SERVICE

FRIENDLY ATTENTION

NATIONAL BRANDS

Del Monte
BARBECUE CATSUP
NEW TASTE — ADDED ZIP
14-OZ. BOTTLE 3 FOR 39¢

Libby's
GRAPEFRUIT SECTIONS
303 CAN 25¢

Del Monte
Mary Washington All Green
ASPARAGUS
TALL 300 CAN 43¢

Valuable QFI Coupon
GIANT RINSO
With this QFI coupon or coupon at check stand. Coupon expires after March 1st.
DEAL PKG. 39¢

Valuable QFI Coupon
CHIFFON TISSUE
With this QFI coupon or coupon at check stand. Coupon expires after March 1st.
FACIAL 200—2-Ply Box Reg. 75c Value SAVE 26¢
3 for 49¢

Valuable QFI Coupon
FOLGERS COFFEE
1 LB. CAN 78¢
With this QFI coupon or coupon at check stand. Coupon expires after March 1st.
2 LB. CAN 1.15

CAKE MIXES BETTY CROCKER WHITE, YELLOW, CHOCOLATE, DEVIL'S FOOD REG. PKG. 25¢
S and W TUNA FANCY CHUNK "IDEAL FOR LENT" 6½-OZ. CAN 4 for 89¢
PINEAPPLE JUICE VITA GOLD GIANT 46-OZ. CAN 19¢
CELESTE TOMATOES HAND PACKED 2½ CAN 19¢
MINCED CLAMS SNOW'S LENTEN FOOD 7½-OZ. CAN 25¢
S and W FANCY RICE LONG GRAIN LENTEN FOOD 28-OZ. PKG. 29¢
ZEE TOWELS 120 SHEET ROLL 17¢

LENTEN FAVORITE
RED ALASKA SALMON
Libby's 1-LB. CAN 89¢

LENTEN FAVORITE
SPANISH RICE
Libby's COOKED 15-OZ. CAN 19¢

LENTEN FAVORITE
PARODI SARDINES
IMPORTED—IN PURE OLIVE OIL 4¾-OZ. CLUB CAN 19¢

BERTOLLI OLIVE OIL
24 Oz. Can 89¢ Gallon Can 3.89
DEL MONTE PEARS
SLICED BARTLETT 303 CAN 29¢
CUT GREEN BEANS
DIAMOND-A FANCY 303 CAN 19¢

ROYAL ANNE CHERRIES Flav-R-Pac 303 Can 23¢
S & W FRUIT COCKTAIL 303 Can 23¢
CASCADE For Dishwashers Reg. 2 for 94c Value—Deal Pkg. 2 FOR 69¢
AWARD MARGARINE 1-Lb. Deal Pkg. 29¢
SUGAR WAFERS Sunshine 13¼-Oz. Pkg. 43¢
NESTLE QUIK 16-Oz. Deal Pkg. 39¢
COFFEE-MATE Carnation 6-Oz. Jar 45¢
RE-FRIED BEANS Rosarita 2½ Can 27¢ 303 Can 2 FOR 35¢
WINE VINEGAR Italian Kitchen 4/5 Pint 29¢

BAKER'S COCONUT Angel Flake 7-Oz. Pkg. 29¢
TENDERLEAF TEA BAGS 48-Count Deal Pkg. 49¢
PUREX BLEACH ½-Gallon Deal Jug 35¢
VETS DOG FOOD Plain or Liver Flavor 15½-Oz. Can 6 FOR 49¢
AURORA TISSUE Bathroom 2-Roll Pkg. 29¢
SANDWICH BAGS Waxtex 150-Ct. Pkg. 39¢
INSTANT PRIDE Johnson's 8-Oz. Bottle 79¢
KLEAR LIQUID WAX Johnson's 27 Oz. 89¢
INSTANT FOLGERS COFFEE 10-Oz. Deal Jar 1.29

PRODUCE PRICES WED., THURS., FRI., SAT.

Farm Fresh PRODUCE

GENUINE "CALAVO BRAND"
AVOCADOES Reg. 48 Size 2 FOR 25¢

EXTRA FANCY FIRM SLICING
TOMATOES Lb. 15¢

EXTRA FANCY UTAH TYPE
CELERY LARGE HEADS EACH 19¢

FANCY NAVEL
ORANGES 5 LBS. 38¢

EXTRA FANCY SWEET TENDER
CARROTS LARGE BUNCHES 2 FOR 25¢

In The Produce Case
MARIE'S DRESSINGS
COCKTAIL SAUCE or TARTAR SAUCE 3 FOR $1
1000 ISLAND LOUIE DRESSING 16 Oz. 59¢

QFI STORES
2900 ALEMANY BLVD.
(WL2)

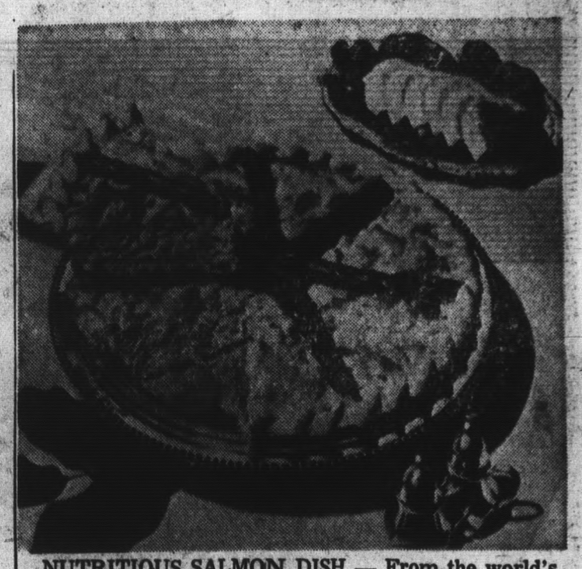

NUTRITIOUS SALMON DISH — From the world's largest salmon producer comes this recipe for a nutritious salmon dish, which mixes salmon and herbs with asparagus spears in a pastry shell.

Fine Salmon Catch Makes a 'Best Buy'

Best news for Mrs. Housewife in the fish field for a long, long time is the appearance in the market place of the results of the 1965 summer catch of quality red salmon.

According to Sydney Rosenberg, president of NEFCO, the largest producer of salmon in the world, the 1965 catch was the biggest in many years.

Rosenberg pointed out that the size of the catch has already been reflected in the market place in substantial drops in the price of Reds — especially in the one-pound tall can.

He indicated available today is some of the "best quality salmon" he has seen in a decade. Pink salmon is only in moderate supply owing to an extremely limited catch last summer, but sufficient carry-over stocks from the previous year will enable them to hold their places on the grocery store shelves.

Since all of the world's supply of salmon is caught in barely three summer months, no one really knows what the future holds until September of each year.

A recent survey of housewives disproved a commonly held belief of the industry. Many people in the salmon industry believed housewives used red salmon for salads and sandwiches, and pink salmon for loaves, patties and casseroles. It took Mrs. Housewife to set the insustry straight!

The survey proved that most housewives chose the kind of salmon they like — pink or red — and then use it for all purposes — salads, sandwiches, loaves, patties, casseroles.

Their preference is made on whether they like the stronger flavored red salmon or the more delicately flavored and lighter colored pink salmon.

One of the most interesting facts about salmon is attributable to its natural sweet oil. This enables it to be put in the can raw and cooked in the can so that all the vitamins and natural juices are sealed into the product.

NUTRITIOUS SALMON DISH

1 10-oz. pkg. Frozen asparagus spears
¼ cup chopped onion
2 tbsp. butter
3 eggs, slightly beaten
½ cup milk
2 tbsp. minced parsley
½ tsp. sweet basil
½ tsp. salt
1 1-lb. can or 2 flat cans salmon, flaked
1 unbaked, 9-inch pastry shell

Cook asparagus; drain. Saute onion in butter. Combine eggs, milk, herbs, salt, onion. Fold in flaked salmon. Reserve 6 asparagus spears; place rest in pastry shell. Pour in salmon mixture. Top with reserved asparagus spears. Bake in 425 degree oven, 35-40 minutes, or until set. Serves 6.

A 'Peach' Of an Upside Down Cake

Buttery-rich cake topped with peaches, brown sugar and butter glaze and accented with brilliant red maraschino cherries make Peach Upside-Down Cake a dessert delight. Home economists who developed this recipe, also suggest baking this cake in an oven-proof Teflon-lined pan for easy removal.

Peach Upside-Down Cake
(Makes 9 servings)

¼ cup butter
¾ cup light brown sugar, firmly packed
Maraschino cherries
1 can (29 oz.) sliced peaches (reserve ½ cup syrup)
½ cup butter
½ cup granulated sugar
1 teaspoon vanilla
1 egg, beaten
1½ cups sifted cake flour
2 teaspoons baking powder
½ teaspoon salt

Melt the ¼ cup butter in a 8x8x2-inch pan. Sprinkle brown sugar over melted butter. Arrange cherries and peach slices on top of brown sugar mixture. Cream the ½ cup butter and granulated sugar until light and fluffy. Beat in vanilla and egg. Add sifted dry ingredients alternately with ½ cup peach syrup, beating only until smooth after each addition. Pour batter over peach slices and spread to edge of pan. Bake at 350 degrees for 50 minutes.

Sprinkle 1 tablespoon granulated sugar on top of cake. Place a pan the same size, right side up, on the top of cake. Turn upside down. Lay a wet towel over bottom of pan for about 5 minutes. Remove pan. Cool. Cut into squares. Serve warm or cool with whipped cream, if desired.

Find Protein In Cheddar

Cheddar cheese is a fine source of protein and protein is needed for building and repairing body tissues. Casein, one of the most important members of the protein family, is found only in cheese and other milk and dairy foods. A pound of cheese supplies about 130 grams of protein while a pound of beef (round) supplies 96 grams. The price paid for each makes cheese a very inexpensive source of protein.

Have sour cream out of the refrigerator and at room temperature before you add it to a sauce or gravy to help prevent curdling.

BRAND NAME SHOPPING
as advertised in today's SAN MATEO TIMES AND DAILY NEWS LEADER

IDAHO POTATOES — The quick cookers are Idahoes
GERBER PRODUCTS — Who custom cooks for your baby. Gerbers of course
RED HEART DOG FOOD — Dogs can't resist new Red Heart bacon flavor
SKIPPY PET FOOD — Dog and Cat Food
MRS. PAUL'S KITCHENS — New!! Frozen Seafood dinner for Two, delicious!
SEAGRAMS VO — The smooth Canadian Whisky
ICY POINT SALMON — "See Alaska First" Sweepstakes Coupon ad — Win the vacation of your life
TREE TOP APPLE JUICE — Pure frozen apple juice
TIDE — Presenting new Intensified Tide
DR. ROSS PET FOODS — More meat, more flavor

SAFEWAY MEATS

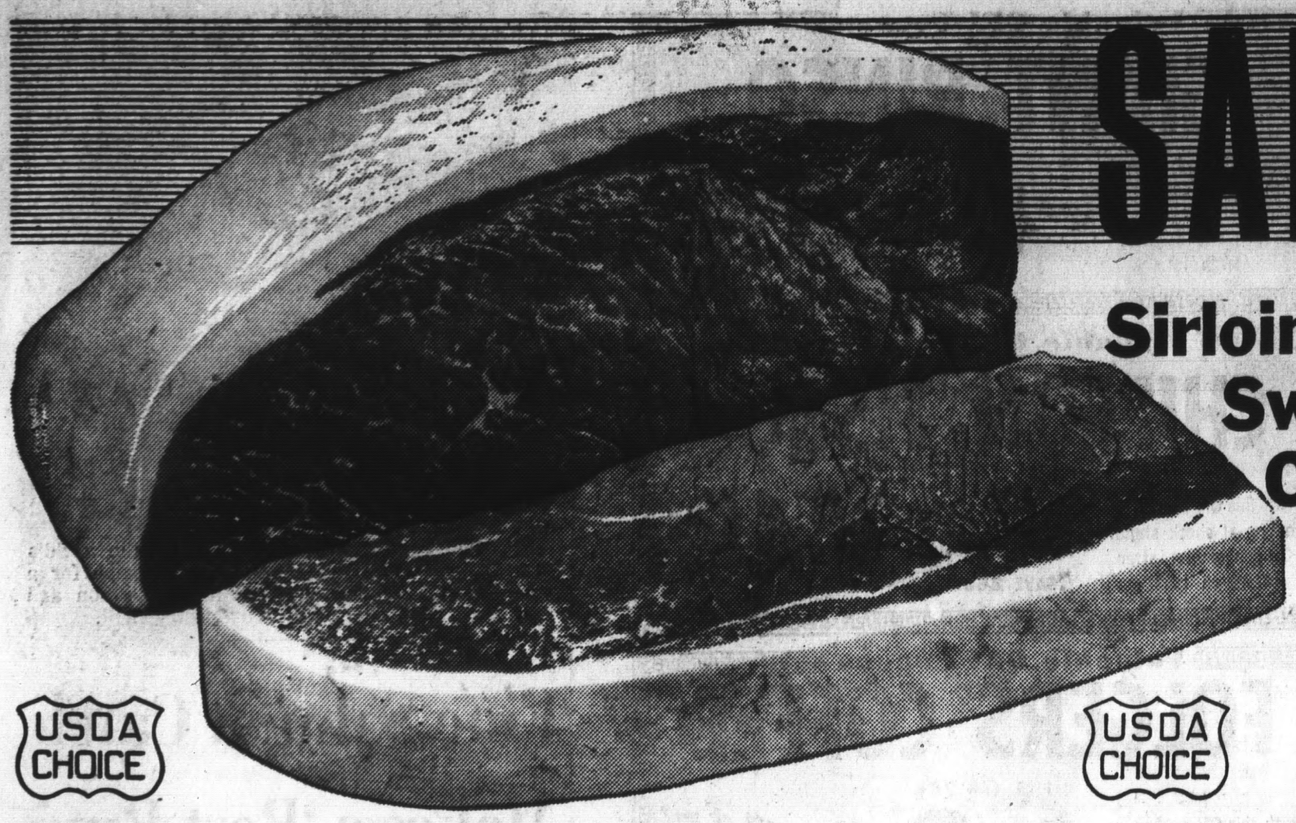

Sirloin Tip Roasts BONELESS, U.S.D.A. Choice Grade Beef—Lb. 98¢

Swiss Steaks BONELESS, U.S.D.A. Choice Grade Beef—Lb. 98¢

Chuck Steaks Deluxe Safeway Trim . . . U.S.D.A. Choice Grade Beef—Lb. 69¢

Top Round Steaks Boneless, U.S.D.A. Choice Grade Beef—Lb. $1.09

Miscellaneous Meat Values

Canadian Bacon	Armour—Lb.	$1.39
Luncheon Meats	Safeway (Regular 43c) ½-lb. Packages—Each	37¢
Cooked Ham	Danola, Sliced—4¼-oz. Package	65¢
Pepperoni Pizza	Mr. George's—1-lb.—Each	89¢
ALL-MEAT FRANKS	Skinless . . . Safeway or Dubuque Your Choice . . . 1-Pound Package	59¢

CANNED HAMS DUBUQUE
8 Lb. Tin $7.79
4 Lb. Tin $4.49
1½ Lb. Tin $1.98

Sea Trader Seafood Suggestions

Red Salmon	16-oz. Can	79¢
Albacore Tuna	7-oz. Can	2 for 69¢
Small Wet Shrimp	4½-oz. Can	49¢
Whole Oysters	Japan—8-oz. Can	39¢
Fancy Dungeness Crab	6½-oz. Can	79¢
Clams	Minced (8-oz.) or Chowder (15-oz.)	3 for 79¢

Chunk Style Tuna Sea Trader—6½-oz. Can 4 for $1

Skippy Peanut Butter Chunk or Creamy 12-oz. Glass 39¢

Banquet Dinners Enchilada, Chicken, Turkey, Beef, Chopped Beef, or Mexican Style—Package 39¢

Large Grade AA Eggs Cream O' The Crop Carton Dozen (Medium Dozen 45¢) 49¢

Kaiser Aluminum Foil Quilted, Household—25-Foot Roll 29¢
Economy Foil Kaiser—75-Foot Roll 85¢
Broiler Foil Kaiser—20-Foot Roll 49¢

Book Matches Carton of 50's 10¢

Orange Juice "The Real Thing!" Scotch Treat—6-oz. Can (Bel-air—6-oz. Can 5 for $1.00) 6 for $1

Cream Pies Bel-air, Chocolate, Lemon, Banana or Coconut—14-oz. Size—Each 4 for $1

Seafood Dinners Captain's Choice, Haddock, Halibut, Scallops 9-oz. Pkg. (Shrimp Dinner—8-oz. Pkg. 59c) 49¢

Grape Juice Welch's—6-oz. Can (12-oz. Can 3 for $1.00) 6 for $1

Prune Juice SUNSWEET 32-oz. Glass 39¢

Apricot Halves	Highway, Unpeeled—29-oz. Can	4 for $1
Pie Filling	Comstock, Blueberry—21-oz. Can	49¢
Pork & Beans	Highway—51-oz. Family Size Can	3 for $1
Noodles	Betty Crocker, Almondine, Italiano, Romanoff or Macaroni & Cheese—Package	2 for 89¢
Betty Crocker Rice	Milanese, Provence, or Mexicasserole—Package	39¢
Finish Compound	For Electric Dishwashers 20-oz. Package	39¢
Lady Scott Tissue	Bathroom (2-Roll Pack) or Facial (200's)	4 for $1

MIXED VEGETABLES, GREEN PEAS, PEAS & CARROTS, FRENCH FRIES (Regular or Crinkle Cut) Bel-air 2-lb. Bag Your Choice 49¢

CHOPPED BROCCOLI, WHOLE OKRA, BLACKEYE PEAS, YELLOW SQUASH (Crookneck) Bel-air 10-oz. Pkg. Your Choice 5 for $1

Super Soft Bread Mrs. Wright's, White or Wheat, Regular or Pullman Loaf 4 for $1

Green Beans DEL MONTE Cut Green, French Sliced, Italian Cut, or Seasoned 16-oz. Can 4 for $1

EDWARDS COFFEE 2-lb. Can $1.09 (3-lb. Can.....$1.63)

Safeway Instant 10-oz. Glass $1.15
Yuban 2-lb. Can $1.75 **Maxwell House Instant** 10-oz. Glass $1.37

Libby's Favorites

Tomato Juice Libby's—46-oz. Can 3 for 79¢

Corned Beef Hash Libby's—15½-oz. Can 39¢

Red Sockeye Salmon	Libby's 7¾-oz. Can	69¢
Vienna Sausage	Libby's—4-oz. Can	4 for $1
Peaches	Libby's, Freestone, Sliced or Halves (30-oz. Can 39c)—17-oz. Can	4 for $1
Pineapple Chunks	Libby's 13½-oz. Can	4 for $1
Pickled Beets	Libby's, Sliced—16-oz. Can	4 for $1
Sauerkraut	Libby's—28-oz. Can	4 for $1

Kraft Cracker Barrel Cheeses

Mellow Sticks	(Wedge—8-oz. 49c) 10-oz.	63¢
Sharp Sticks	(Wedge—13¼-oz. 89c) 10-oz.	73¢
Extra Sharp Sticks	(Wedge—8-oz. 59c) 10-oz.	79¢

Suave Shampoo Plastic Bottle (Reg. 99¢) Special 79¢

ICE MILK *Lucerne, Assorted Flavors* Half Gallon 49¢

CREAM CHEESE Lucerne 8-oz. Package 29¢

Safeway Swiss Cheese	Random Weights—Lb.	89¢
Lucerne Whipping Cream	Pint Carton	69¢
Lucerne Sour Cream	½-Pint Carton	29¢

1420 Southgate, St. Francis Heights, DALY CITY (MP Daly) **260 Washington St., COLMA**

ARE ALWAYS BEST

Safeway Sliced Bacon 1-lb. Pkg. **83¢** THICK-SLICED 2-lb. Pkg. **$1.59**

Armour Sliced Bacon 1-lb. Pkg. **85¢** THICK-SLICED 2-lb. Pkg. **$1.63**

Meaty Pork Spareribs Small Sides—Lb. **69¢**

Lenten Sea Food Suggestions

Silver Salmon Slices	Extra Flavorful—Lb.	89¢
Captain's Choice Fish Sticks	8-oz. Package (14-oz. Pkg. 59c)	3 for $1
Canadian Lake Smelt	Cleaned—1-lb. Package	39¢
Raw White Prawns	Captain's Choice—2-lb. Pkg.	$2.19

Manor House Poultry Values

Fryer Breasts	U.S.D.A. Grade A—Lb.	69¢
Fryer Backs & Necks	U.S.D.A. Grade A—Lb.	12¢
Chicken Livers	1-Pound Package	79¢
Chicken Gizzards	1-Pound Package	49¢

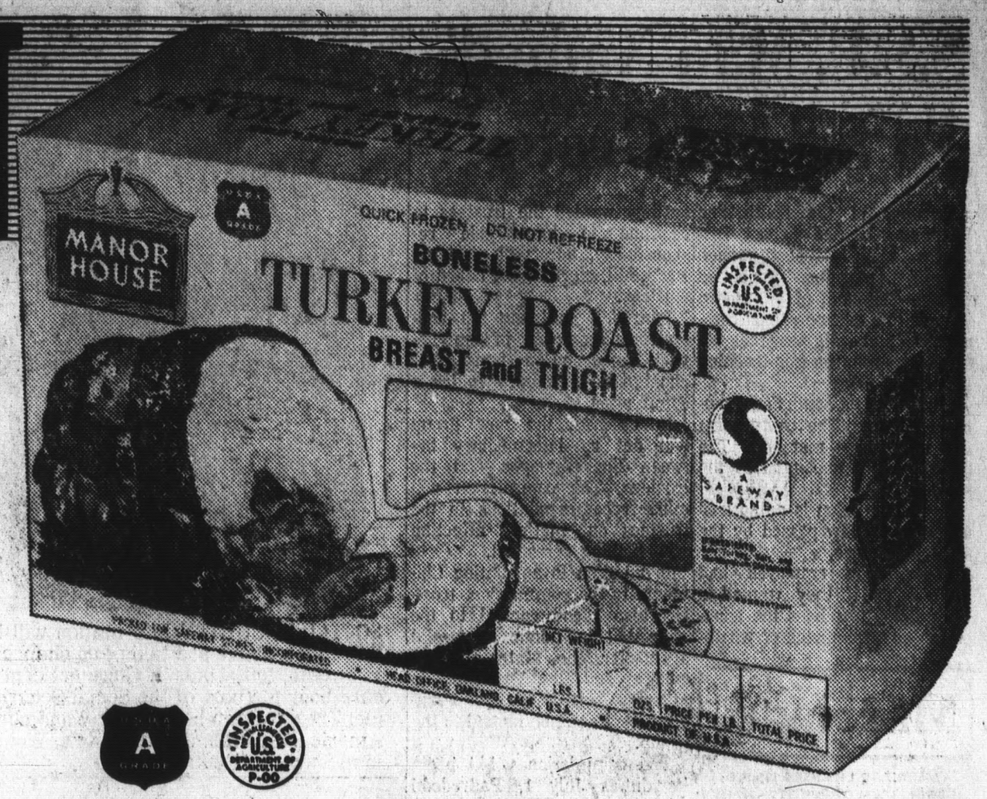

Silver Salmon From Cold Pacific Waters HALF or WHOLE **POUND 79¢**

Roasting Chickens Manor House, WHOLE U.S.D.A. Grade A **POUND 49¢**

Turkey Roasts Manor House, Boneless U.S.D.A. Grade A—Lb. **95¢**

Cheese Spread Gold Nugget **2 Lb. Loaf 59¢**

Miracle Whip Kraft—32-oz. Glass **39¢**
(Piedmont Salad Dressing—32-oz. Glass 39c)

Margarine Coldbrook—1-lb. Carton **7 for $1**

Dial Soap Deodorant, Bath Bar **5 for $1**
(Regular Bar, 6 for $1.00)

Cragmont Sodas & Mixers Assorted Flavors Quart Bottle (Plus Deposit) **5 for $1**

Brown Derby Beer 12-oz. Cans (Case of 24 $2.99) **6 for 79¢**

Cragmont Diet Cola 16-oz. Bottle (Plus Dep.) (Case of 24 $1.89) **6 for 49¢**

Miscellaneous Needs

Karo Syrup	Red Label—16-oz. Glass	3 for $1
Zippy Pickles	Fresh Cucumber Chips, Whole Kosher Dill, Whole Regular Dill—48-oz.	69¢
Red Hawaiian Punch	46-oz. Can	2 for 69¢
Tropical Fruit Salad	Enchanted Isle or Del Monte—16-oz. Can	39¢
Chili Beans	Riviera, Western Style 40-oz.Can	2 for 89¢
Tea Time Honey	Sage or Orange 12-oz. Glass	3 for 89¢
Kraft Dressings	1000 Isle, Catalina, Roka, 8-oz. (French—8-oz. 29c)	39¢
Capt. Kitt Cat Food	Tuna Red Meat 6-oz. Can	8 for $1
Skippy Pet Food	For Dogs or Cats 26-oz. Can	6 for $1

BUY CAMPFIRE MINTS

LUCERNE YOGURT Fresh Fruit Flavors ½-pt. Carton **25¢**

Extra Fancy Washington
APPLES

Red Delicious, Golden Delicious, or Winesaps . . . For Eating, or Red Romes For Baking

Mix or Match . . . Lb. 16¢ or **5 Lbs. 79¢**

Golden-Ripe Bananas Good So Many Ways Pound 15c or **2 Lbs. 29¢**

Russet Potatoes U.S. No. 1 Quality Gardenside Pack **10 Lb. Bag 49¢**

Fresh Spinach	Nice Clean Bunches	2 for 29¢
Carrots	Tender, Tasty, Clip Tops (Large Bunches with Tops On, 3 for 39c)	3 Lbs. 39¢
D'Anjou Pears	Choice Winter Fruit—Package of 4	39¢
Navel Oranges	Juicy, California Fruit	9 Lbs. 99¢

Especially For Salads

Red-Ripe Tomatoes	Nice and Firm Pound 20c or	2 Lbs. 39¢
Fuerte Avocados	Excellent for Salads	3 for 49¢
Leaf Lettuces	Red or Butter Varieties	2 for 29¢
Fresh Radishes	& GREEN ONIONS Large Fresh Bunches	3 for 39¢
Green Bell Peppers	Fine for Salads or Stuffing —Lb.	29¢
Salad Potatoes	U.S. No. 1, White Rose Pound 10c or	5 Lbs. 49¢
Crisp Celery	Clean Green Stalks—Each	25¢

Juniper Pfitzers Exceptionally large, feathery, gray-green evergreen plants. Gal. Can Size **79c**

Now at Safeway

Tropicana
PURE FLORIDA Orange Juice
No Sugar or Preservatives Added
U.S. GRADE A FANCY

QUART	½ GALLON
39¢	69¢

COMET CLEANSER 14-oz. Can **2 for 25¢**

SALVO DETERGENT TABLETS 46-oz. Package **59¢**

Spic & Span	1-lb. Package	29¢	Dash Detergent	51¼-oz. Package	69¢
Mr. Clean	28-oz. Glass	73¢	Ivory Soap	Large Bar	2 for 43¢
Downy Fabric Softener	17-oz.	49¢	Ivory Soap	Regular Bar	2 for 27¢
Top Job	15-oz. Glass	41¢	Personal Ivory	Bar	4 for 35¢
Bold Detergent	20-oz. Package	37¢	Camay Soap	Complexion Soap Regular Bar	2 for 27¢
Oxydol Detergent	49-oz. Pkg.	73¢	Dreft Detergent	18-oz. Package	39¢
Cheer Detergent	22-oz. Package	37¢	Joy Liquid Detergent	12-oz.	33¢
Cascade	For Electric Dishwashers 20-oz. Package	47¢	Thrill Liquid Detergent	12-oz.	33¢

SAFEWAY

©COPYRIGHT 1966, SAFEWAY STORES, INCORPORATED

Advertised Prices Effective Wed. through Sat., Feb. 23, 24, 25, 26.

We reserve the right to refuse sales to commercial establishments

1420 Southgate, St. Francis Heights DALY CITY

260 Washington St. COLMA

NEW COMMISSION

S.S.F. Man Named To School Group

Trustees of the South Snn Francisco Unified School District, meeting in special session Saturday morning, appointed George Chimente of 613 Rocca Avenue to a new personnel commission that will serve as an advisory group on non-teaching hiring and firing.

Chimente is a South San Francisco clothier. The commission will have three members. The others will be appointed by the state.

The commission is authorized under a new law passed by the state legislature.

Non-teaching employes had been asked if they wanted a commission to advise the trustees on hiring or firing or whether they wanted the trustees to continue to have sole responsibility, according to Leo Padreddii, clerk of the board of trustees.

Padreddii said the 239 non-teaching employes in the district voted by a margin of about 3 to 1 January 10 for a commission.

In essence, the new group will act as intermediary between the employes and the trustees. The commission will make recommendations to the trustees on matters affecting non-teaching personnel.

In addition to appointing Chimente to the commission, trustees also recommended to the state that Jack Jones, a special agent for the state attorney general and Ray Veterlein, an attorney, both South San Francisco residents, be named to the group.

The commission will begin its duties July 1, Padreddii said.

Marriages

MARRIAGE LICENSES ISSUED:

FOGELSTROM-D'ACQUISTO—James E. Fogelstrom, 19, South San Francisco, and Carole J. D'Acquisto, 19, South San Francisco.

WILLMAN-MAHONEY—Russell M. Willman, 32, Pacifica, and Kathleen A. Mahoney, 24, Burlingame.

GALLAGHER-OWEN — David Gallagher, 26, San Francisco, and Nancy Owen, 23, Daly City.

OSORIO-GARCIA—Carlos Osorio, 25, San Francisco, and Estella Garcia, 19, Daly City.

FAIR-GERAGHTY Ronald Fair, 24, Daly City, and Linda Geraghty, 20, San Bruno.

NORACK-KOLKO — Nathan Norak, 63, Daly City, and Janice Kolko, 58, San Francisco.

SUTEZZO-BI NKENSHIP Ralph Sutezzo, 22, South San Franci id Charlene E. Blankenship, 23, San io.

PICKERING-ACCINELLI Peter S. Pickering, 34, San Francisco, and Cecilia Accinelli, 35, Daly City.

BIRTHS

Born to Mr. and Mrs. —

AMICARELLI, Angelo, 88 Palisades Drive, Daly City, February 7, a girl.

DICKERSON, Gordon D., 515 D Street, Colma, February 5, a daughter.

FACCIOLA, Richard T., 218 Cuesta Drive, South San Francisco, February 6, a daughter.

ZELMS, Conrad A., 226 Dundee Drive, South San Francisco, February 10, a son.

CARSON, Wylie, 791 Park Way, South San Francisco, February 12, a son.

Medicare Explained

SOCIAL SECURITY information will be detailed in Westlake this week and the three men above are taking no chances about missing the opportunity. Walter F. Brodie, left, Louis J. Gazzano, center, and Vincent Rodreguez study a Medicare booklet (part of the Social Security program) in preparation for the service. The program begins today and continues through Friday at the Bank of America, Grant's, J. C. Penny's, Woolworth's and Walgreen's, all in the Westlake Shopping Center. (Post-Times Photo)

Schools Offer Tax Courses

Two of the most practical and popular courses offered by the Jefferson Union High School District adult division are "short term" classes; Civil Service Preparation and Income Tax Preparation.

Civil Service Preparation (Thursday, room 304 at Jefferson and Wednesday, room 12 at Westmoor) is a nine-week refresher course reviewing fundamentals of arithmetic, grammar spelling, punctuation, capitalization, vocabulary building, office procedures and general knowledge and skills required for civil service or business positions.

Income Tax Preparation (Thursday, room 5, at Westmoor, Tuesday, room 125, at Jefferson, and Wednesday room 226, at Terra Nova) is a four-meeting course which will cover Federal Income Tax structur as related to individuals, and will prov an understanding of pertin federal laws and regulations in that area.

Mud Halts School Work

Mud has temporarily halted further excavation work for another month on Good Shepherd parochial school in Pacifica according to Rev. Peter A. Kelly, pastor.

He added that the school would not be "anywhere near finished by September."

The plan calls for classrooms to be built, one at a time. Eight classrooms, a library and a convent are planned.

The site fronts on the east side of Oceana Boulevard and is between Oceana High School and the Chapel by the Sea Mortuary in the Sharp Park District.

Cancer Drive Talks Ready

A speaker's bureau has been established by the San Mateo County branch of the American Cancer Society.

The bureau's purpose is to "sell" Peninsula service and luncheon clubs on the 1966 Cancer Crusade this April.

Speakers will be members of the society's business and industry committee. Their message, according to chairman Lawrence Brian, will be two-fold.

In addition to pointing out the Cancer Crusade's fund-raising efforts, he said, speakers will call public attention to the value of frequent medical checkups.

Ram Freshman and Soph Classes Elect New Officers

The freshman and sophomore classes at Westmoor High School have elected their officers for the spring semester.

Sophomore officers: Rob Stillwell, Laura Moscovitch, Nancy Foreman and George Muller.

Rob, who was president of his freshmen class and a member of Boys' Block W, was elected class president.

Laura Muscovitch was re-elected to her post as vice-president, which position she held during the fall semester. Besides her school studies and vice-president, Laura is an active member in three of Westmoor's clubs, the Associated Arts Club, Girls' Athletic Association, and the California Scholarship Federation.

Elected to the job of secretary was Nancy Foreman. Nancy, who is on the Teen Club Council, is also a member of B'nai B'rith Girls.

George Muller, active in speech contest work, was elected as treasurer.

Heading the new frosh officers is Cathy Meade. Vice-president at Benjamin Franklin Junior High School, Cathy's current activities at Westmoor include an interest in drama. This semester she hopes to concentrate her efforts toward the up-coming freshman dance and Spirit Week.

Aiding Cathy this semester will be Vivian Goldman and Chris Fetner, class vice-president and secretary respectively. Vivian was eighth grade secretary, as well as a cheerleader in Ben Franklin.

Nancy Eichelberger, president of Girls' Service and pompon girl at Ben Franklin, is the newly elected treasurer of the class.

Girls' Athletic Association and Future Teachers' Club are two which hold Nancy's interest.

Lunch Menu For JESD

Here is the lunch menu for the Jefferson Elementary School District for tomorrow through next Wednesday:

TOMORROW
Hamburger on buttered bun
Butter corn
Celery stick
Fruit cup
Milk

FRIDAY
Tuna salad roll
Combination sald with Louis dressing
Celery stick
Fresh fruit
Milk

MONDAY
Sloppy Joe on bun
Mixed green salad
Carrot stick
Fruit varieties
Milk

TUESDAY
Turkey with gravy
Buttered rice
Buttered corn
Sweet potato cookie bar
Bread and butter
Milk

WEDNESDAY
Swiss steak with gravy
Mashed potato
Buttered green beans
Fresh fruit
Bread and butter
Milk

VANDALISM REPORTED

Ben Sharpe, an owner of the Cooperwood Lodge, reported to Daly City police last week that vandals had cut the front windshield of his truck, parked next to the lodge, and thrown a corrosive material on the hood of the vehicle.

Noonan Gets Support Of Committee

Thomas F. Noonan of Daly City, candidate for San Mateo County Assessor, has received the backing of the Committee Opposing Inequitable Assessments.

The committee, according to spokesmen Vern Elder and Vance Wardlow, opposes incumbent assessor Ralph Woodman because of what it calls "his unfair assessment practices."

Some 50 members, said Elder, have pledged support for Noonan.

A move to recall Woodman will apparently not be carried out, however.

Noonan has refused to run in a recall election, and, in Wardlow's words, "Although there are now sufficient signatures on the recall petition to obtain a special recall election, the general feeling of the group was to follow Noonan's opinion concerning the expense of a special election."

Wardlow said 13,782 signatures are required to force the recall election.

Instead, Noonan will oppose Woodman at the polls June 7.

Hall for Rent
• Socials
• Clubs
• Groups
• For any occasion
• 400 Capacity
755-4838

Aluminum Windows
To Replace Wood
FACTORY TO YOU!!
• COMPLETE INSTALLATION
• NO MUSS OR FUSS
FREE ESTIMATES
NOW is the time for that BIG discount
DO IT NOW! FIRST PAYMENT MAY 16
REPLACEMENT WINDOW CORP.
6119 Mission St., Daly City 334-2828
SAN CARLOS - BELMONT 592-2012
Factory 256 2nd St., Richmond 232-8630

Onel Only! Sale!!
PREMIUM RECAPS
All Pass. Car Sizes. White or Blackwall
4/35.80★ 2/18.90★ 1/9.95★
★ Bring This Ad With You
BLUE CHIP STAMPS WITH PURCHASE
Our Guaranteed Prorated as a New Tire
Your Old Tire Off Your Car as Trade-In
Free Installation and Balancing
Bank Americard
NATE'S
Also New Tires At Tremendous Discounts
6115 Mission St., Daly City Open Saturday 594-7383

BUSINESS SERVICES DIRECTORY

WIN FREE THEATER TICKETS! COME TO OUR OFFICE AND PICK UP FREE TICKETS TO THE SEAVUE THEATER IF YOUR NAME APPEARS ON THIS PAGE.

UPHOLSTERING
SPECIAL
Any Chair, Any Size, Any Condition. Labor only $29
Any Sofa, Any Size, Any Condition. Labor Only $69
BREAKFAST NOOKS $59
Select Thousands of Yards of Fabrics In Our Shop
USE YOUR BANKAMERICARD
WESTLAKE NOOK & UPHOLSTERY
584-8710
FREE ESTIMATES FREE PICKUP AND DELIVERY
STEVE SKINNER, 711 LARCH AVE., SOUTH SAN FRANCISCO

MUSIC
MUSIC SCHOOL
Parents!
ENROLL YOUR CHILD NOW!
School Band
RENT OR BUY
Your Instrument Now!
RENTALS FROM $4 and up per month
All Woodwind, Brass, String and Porcussion Instruments
• TRUMPET • TROMBONE • ALTO and TENOR SAX
• CLARINET • DRUMS • ACCORDIONS • VIOLINS
• CELLOS • FLUTES • PICCOLO • OBOE
• VIOLAS — New and Used
LESSONS All Instruments Private ..... from $3
Westlake Music Center
323 S. MAYFAIR PL 6-2434
Westlake Shopping Center
SUSANNE RUTHERFORD, 2 CARMEL AVE., PACIFICA

LUMBER
WHEN YOU CARE ENOUGH TO BUY THE VERY BEST!
½" SHEET ROCK. 4x8 ..... 1.92
¼" PLYWOOD SHOP GRADE 2.50
¾" PLYWOOD SHOP GRADE 5.96
REDWOOD STAIN, Gal. 1.95
VISIT OUR HOME PLANNING LIBRARY
Let It Assist You
In Home Improvement Ideas
WHITE LUMBER CO.
WE DELIVER
1917 JUNIPERO SERRA BLVD., DALY CITY
PL 6-3833 PL 6-3834
ADOLPH SNOW, 299 NORTHGATE AVE., DALY CITY

BEAUTY SCHOOL
One of the fastest-rising, best-paying professions. Can lead to your own business.
ENROLL NOW!
Hollywood Trained Instructors
VA APPROVED
Hilltop Beauty School
This is our 5th year in Daly City
Top of the Hill 6317 Mission Daly City PL 6-9877
Closed Mondays
ALBERT W. JONES, 1464 S. MAYFAIR, DALY CITY

DIRECTORY
BEAT YOUR COMPETITOR TO THIS SPOT
CALL TODAY!
WY 2-2262

NURSERY
"America's Finest"
EL DORADO NURSERY
1555 Sullivan Ave.—755-1166—Colma
SPECIALS OF THE WEEK
ROSES Bare-Foot #1 Grade Reg. $1.75 ..... 3 for $4.50 Non-Pataled Varieties
FRUIT TREES Apricots - Plums Pears - Peaches Figs - Apples Reg. $2.25 ..... $1.79 ea.
REDWOOD COMPOST 60-LB. BALE Reg. $2.95 ..... $1.98 ea.
NITROHUMUS 50-lb. bag ..... 1.98 ea.
EL DORADO SPECIAL LAWN SEED MIX Reg. $1.25 Lb. $3.98
STEER MANURE WEED FREE Reg. $1.15 ..... 88¢ 2 cu. ft.
GARDEN TIP OF THE WEEK
PLANT RHODODENDRONS • EVERGREEN
PRUNE FUCHSIAS

GLASS
HEADQUARTERS FOR
ALUMINUM WINDOWS
PATIO DOORS
Installed in existing forms.
Repaired • Replaced • Modernized
Aluminum • Wooden • Louvered
Authorized Dealer
ALUMINUM WINDOWS
DIAL GLASS CO.
Specializing in insurance claims
Residence • Auto • Commercial
CALL US . . . DIAL PL 5-5955
BANKAMERICARD
359-5380
24 HOUR EMERGENCY SERVICE

MORTUARY
35 Years of Making Dignified Arrangements
THE DUGGAN FAMILY
Edwin "Bud" Duggan, his wife, Madeline, and son, William III
Duggan's Serra Mortuary
500 Westlake Ave., Daly City PL 6-4500

The Councilmen and the 'Councilmen'

DALY CITY hosted students from Westmoor and Jefferson High Schools Thursday at the city's annual Youth in Government Week luncheon. Here, councilmen stand behind students who are portraying their roles. The councilmen, left to right, are Edward Dennis, Bernard Lycett, Francis Pacelli, Albert Polonsky and Micheal DeBernardi. The students, left to right, are John Lanthier (W), Marvin Rance (J), Alan McAllister (J), Marty Craig (J), and Jeff Thomas (W). (Post-Times Photo)

It Was Time For Blushing

IT WAS BLUSHING time for a phalanx of Daly City officials Thursday as they good-naturedly took it on the chin from students at the city's annual Youth in Government Week luncheon.

The students, from Jefferson and Westmoor High Schools, are taking the roles of city councilmen and department heads this week and will conduct their own "council" session at 8 p.m. Monday in City Hall.

At Thursday's luncheon held in Val's Redwood Room Restaurant, the students were introduced by the city officials to whose roles they have been assigned and the students got right to the point—in a spirit of fun.

WHEN COUNCILMAN ALBERT POLONSKY introduced Marty Craig of Jefferson, she replied with a mischievous smile:

"I finally realized that our city isn't all that wonderful but that our councilmen are trying. I'd like to thank Mr. Polonsky because he showed me all the faults."

After the audience of some 60 city officials, businessmen and educators finished guffawing at that one, Alan McAlister from Jefferson, introduced by Mayor Francis Pacelli as the student mayor for the week, declared:

"From my personal vantage point, I thought Daly City was actually standing still. But I find it's a progressive city, a vibrant city and actually moving toward the future."

The city officials seemed to breathe a little easier.

THURDAY'S luncheon was combined with the regular monthly meeting of the Daly City-Colma Chamber of Commerce.

John Wuerthner of the chamber, substituting for Edward Morgan, chamber president who was out of town on business, noted that "the youth of this town, this county, this country are going to eventually run things . . . they will take over."

He introduced Fred Tautenhahn, president of the Skyline Plaza Merchants' Association. Members of the association were guests of the chamber.

Other speakers included Elio Fontana, chairman of the board of trustees of the Jefferson High School District who introduced teachers and administrators who were associated with the Youth in Government program.

Terra Nova Topics

By MARIA MONTENEGRO

TERRA NOVA is hosting a foreign exchange student from Ecuador.

Diego Davalos, who attends a high school in Los Banos, is visiting the TN campus as part of a program among California communities to exchange their American Field Service Students for week-long visits.

This gives the foreign student a chance to see American life in communities of various sizes.

While Diego is at Terra Nova, Pacifica's French A.F.S. student at Oceana, Anne-Marie Galopin, is visiting in Reedly.

Diego is staying at the home of Mr. and Mrs. Lowell James. He arrived at Terra Nova to be greeted enthusiastically with a welcoming reception after school.

Various students have been taking him around their classes and acquanting him with the TN campus and its students. More activities have been planned for Diego.

★ ★ ★

MEANWHILE, Pacifica's A.F.S. chapter has sent out pleas to individuals and organizations within the community to contribute to the fund which will finance Pacifica's foreign student exchange program.

A thousand dollars is needed by March 1 to make possible application for a foreign student at Terra Nova next year.

Donations may be mailed to the Pacifica A.F.S. chapter, Box 1361, Pacifica, California.

★ ★ ★

SENIORS WEARING crazy hats, juniors with crazy colors, sophomores with crazy shirts, and freshmen wearing crazy socks are walking around the TN campus today, Crazy Day, to kick off this year's annual Spirit Week.

Tomorrow TN students will come as their favorite movie characters. Friday each class will wear their class colors (seniors—white, juniors—black, soph—gold, frosh—red) and put on a class skit at the spirit assembly.

All this represents the fierce competition between classes to outdo each other for the Cheer-Jug award. It also represents a chance for students to show their high spirits with official blessings.

★ ★ ★

DIEGO DAVALOS, a foreign exchange student from Ecuador, visited Terra Nova last week. His visit was part of a program among communities to exchange their AFS (American Field Service) students for week-long visits.

Diego, a 17-year-old senior hailing from Quito, Ecuador, is attending high school in Los Banos this year. He was greeted on his arrival Monday with a welcoming reception.

Various students took him around their classes and acquainted him with the campus and its students. He stayed at the home of Mr. and Mrs. Lowell James.

While Diego was at TN, Pacifica's French AFS student, Anne-Marie Galopin, visited in Reedley.

Looks Like Much Water For Planting

Freeway planting on the Coast Highway in Pacifica may be a lot more ambitious than just ice plant—if water service planned for the area is any indication.

Seven two-inch motors, equal to a 142-home subdivision, were approved by the North Coast County Water District for state freeway planting on the Coast Highway.

Sprinklers will supply the water to the center strip and the rates will be the same as residential, according to Water District Manager Harlan Hill.

In other business, annexation ot the district was approved for Rosita Terrace.

This new subdivision, located on the south side of Linda Mar, formerly was a ranch. The owner, Ross Conti, plans to build 47 homes in the development.

A progress report was given on an application for a wilderness park, south of Linda Mar. Approval for the park has been given by the County Park Department and the County Planning Commission.

Once the park has been approved by the County Board of Supervisors, Hill said the district will submit plans to the Housing and Home Finance Association of the federal government, which would provide 50 per cent of the monies for land acquisition.

The county then will provide 25 per cent and the district 25 per cent. After payment of a $1 legal requirement fee, the park would then be leased to the City of Pacifica, which could re-apply for a 50 per cent HHFA park development grant.

Daly City Fire Log

Here is a log of calls received by the Daly City Fire Department from February 12 through February 18:

FEBRUARY 12

11:55 a.m., 191 Frankfort, lockout.
2:28 p.m., Jefferson Elementary School tree fire.
2:45 p.m., 129 Morningside, garbage disposal fire.
4:18 p.m., Bayshore Elementary School, false alarm.
4:53 p.m., Market and Mission, resuscitator call.
5:55 p.m., Cow Palace, resuscitator call.
6:18 p.m., Cow Palace, resuscitator call.
7:25 p.m., 33 Wilshire, fireplace fire.
8:31 p.m., Skyline Opp. Northridge, false alarm.
10:15 p.m., Cow Palace, resuscitator call.
10:28 p.m., 132 Flournoy Street, lock-in.

FEBRUARY 13

12:55 a.m., 472 Bellevue, car turned over.
5:11 p.m., 15 Clearview, resuscitator call.
5:26 p.m., 196 Westbrook, couch fire.
8:22 p.m., 243 Citrus, fireplace explosion.

FEBRUARY 14

4:09 a.m., City Hall, resuscitator call.
8:47 a.m., Scenic Way, rubbish fire.
11:00 a.m., Skyline Plaza Shopping Center, trash fire.
5:45 p.m., 670 Hanover, resuscitator call.
7:11 p.m., 188 Belcrest, lockout.
7:29 p.m., 842 Templeton, car fire.

FEBRUARY 15

1:25 p.m., 189 Belvue, TV fire.
2:51 p.m., 6600 Mission Street, resuscitator call.
7:50 p.m., South Gate and Maywood, false alarm.
8:42 p.m., South Gate and Crestline, false alarm.
9:25 p.m., 89 Bepler, resuscitator call.

FEBRUARY 16

10:56 a.m., 368 Westlake, needless call.
10:57 a.m., 1068 Wildwood, car fire.
10:57 a.m., 1020 Brunswick, lockin.
12:53 p.m., Eastmoor and St. Francis, false alarm.
2:25 p.m., 197 Palisades, lockout.
4:54 p.m., 45 San Joaquin, house fire.
5:24 p.m., 127 Irvington, rescue.
6:15 p.m., Crown Cork and Seal, grass fire.
7:23 p.m., 996 Brunswick, needless call.

FEBRUARY 17

2:23 a.m., 95 Longview, emergency call.
1:10 p.m., Price and Hillside, leaking gasoline.
1:30 p.m., 320 Lake Merced Boulevard, resuscitator call.
2:18 p.m., 142 Camellia, lockout.
4:36 p.m., 168 St. Francis, pan fire.
6:22 p.m., 360 Glenwood, oven fire.
9:04 p.m., 64 Los Olivos, resuscitator call.

FEBRUARY 18

10:00 a.m., 79 West Cavour, lockout.
12:16 p.m., Avalon and Northridge, false alarm.
12:25 p.m., 214 East Market, lockout.
12:35 p.m., 501 San Diego, lockout.
3:08 p.m., San Diego and Guadalupe, false alarm.
5:18 p.m., 324 Higate, dryer fire.

FEBRUARY 19

6:14 p.m., Dixon and Station, false alarm.
8:40 p.m., 92 Westline, lockout.
8:19 p.m., South Gate Opp. Maywood, false alarm.

Jeff Meeting Site Shifted

The regular bi-monthly meeting Monday of the trustees of the Jefferson Union High School District has been shifted from the district's administrative offices to Jefferson High School.

The meeting will begin at 7:30 pm..

Scholarship Donation Is Given to SFS

The largset scholarship donation from private sources in the institution's history has been received by San Francisco State College.

Forty-two thousand dollars for endowment funds for assistance to worthy students was granted from the Henry E. Picard and Charles H. Lurmann Scholarship Foundation, according to Dr. Helen R. Bedesem, Co-ordinator of Student Financial Aid.

San Francisco State and the University of California at Los Angeles were selected by the trustees of the Foundation to receive the funds in equal shares.

The purpose is to provide scholarships for deserving young men and women who are residents of California or Nevada.

"We are honored to have been chosen to receive this fund," stated Dr. Bedesem, "and to learn of the Foundation's interest in our students who will be the future recipients of the scholarship award."

The Foundation was created in 1953. Since that time they have granted nearly 50 scholarships at the rate of $500 from income of the trust fund.

Last December the Foundation decided to select San Francisco State College and UCLA to receive funds on a more permanent basis.

The Foundation was established by the wholesale distributors of Burgermeister beer.

Elbert W. Davis is the trustee of the Foundation and John Simon of Fresno is committee chairman.

S.M. SUPERVISORS

Span With Rails Urged By Board

A second Bay bridge with provisions for Bay Area Rapid Transit rails will be the quickest and cheapest way of getting both BART and the badly-needed second bridge into operation sooner, the San Mateo County board of supervisors has said in a presentation to the California Toll Bridge Authority.

The presentation was to have been made February 16, stating the supervisors' position at a TBA meeting, which was cancelled, so Supervisor James V. Fitzgerald, delgated the job, sent it on anyway.

His statement reiterates the supervisors' stand that the bridge is needed right now but says that although the Sierra Point crossing into San Mateo County is preferred the county will go along with whatever choice for a crossing is made to "get the best value for our transportation dollar."

The other prominent choice is the Indian Basin area in San Francisco, which Fitzgerald's statement acknowledged would take care of 30 per cent of cross-Bay traffic compared to an estimated 8 per cent for the Sierra Point crossing.

The statement also protested any approval of the $133 million in bonds BART wants for its under-Bay tube, a figure that has now risen to $175 million by later estimates.

Voting of this money would be a commitment to the tube and to the higher $175 million cost, Fitzgerald said.

The bridge costs would be a comparatively small $90 million, Fitzgerald said.

D.C. Police Press Hunt For Youth

Daly City police have pressed their search for a youth who has been seen exposing himself on several occasions during the past two weeks.

Last Wednesday, a posse of nine officers surrounded a multi-block area after an 18-year-old girl reported that the youth had exposed himself in the vicinity of Abbot Avenue and Parma Street.

The youth eluded the net and reportedly hid out for a while in a Market Street house until he was discovered by the occupant. He also was seen jumping over a fence, police said.

Sgt. Henry Sundermann said the youth was described as about 16 years old. He said the description matched that given by other witnesses in the past two weeks but that, to date, the youth has not made any "advances."

A Week For Brotherhood

This week has been declared "Brotherhood Week" in Daly City by Mayor Francis P. Pacelli.

In his proclamation, the mayor asked citiens to join others across the nation in the observance, which coincides with the week of George Washington's birthday.

He referred to "the basic ideals of respect for people and human rights," calling them "essential to our way of life."

"Brotherhood Week," said Pacelli, should be a time "to rededicate ourselves to the practice of brotherhood of man."

The national observance is sponsored by the National Conference of Christians and Jews.

GERHARD P. PALETTA

Army Second Lieutenant Gerhard P. Paletta, 23, son of Louis G. Paletta, 152 Fairlawn Avenue, Daly City, was assigned to the Second Armored Division at Ford Hood, Texas, January 13. Paletta, a platoon leader in Headquarters Company of the division's First Brigade, entered the Army in March 1964, completed basic combat training at Fort Dix, N.J., and was last stationed at Fort Benning, Ga.

CLIP THIS TICKET

IT'S GOOD FOR... FREE FREE FREE FREE

Ray & Clare Stern's HEALTH CLUB & SPA
225 BALDWIN AVENUE, SAN MATEO (Near San Mateo Drive)
PHONE DI 2-9464
OPEN 7 DAYS A WEEK • 10 AM TO 9 PM

THIS TICKET IS GOOD FOR A
FREE 5-DAY FAMILY MEMBERSHIP
RAY & CLARE STERN'S HEALTH CLUB
WIN FREE FASHION WIGS

Print Your Name Here

TICKETS WILL BE DRAWN BY THE END OF THIS MONTH. 5 FREE FASHION WIGS WILL BE AWARDED. YOU NEED NOT BE PRESENT TO WIN. NO PURCHASE IS NECESSARY. SIMPLY FILL OUT TICKET AND DEPOSIT IN DRAWING BOX AT STERN'S HEALTH CLUB.

Ray and Clare Stern

• 5-day membership in Ray & Clare Stern's Health Club for men and women. Now, trim and slim yourself in this "Good Health Wonderland." Enjoy the Olympic Swimming Pool, Hot Mineral Whirlpool Spa, Steam Rooms . . . EVERYTHING IS YOURS without cost or obligation for 5 days!

• Win one of 5 FREE 100% EUROPEAN HAIR WIGS. Gorgeous fashion wigs given away as door prizes this month. Simply drop your ticket in the drawing box. You don't have to be present to win. Glamorize the new, lighter, curvier you with a fashion wig!

• Demonstrations by the "BODY BEAUTIFULS" of the Stern's staff. See exciting bust development, waist and hip reduction, muscle toning, thigh firming. FREE miracle food supplement samples given away. Also, men's muscle building demonstrations!

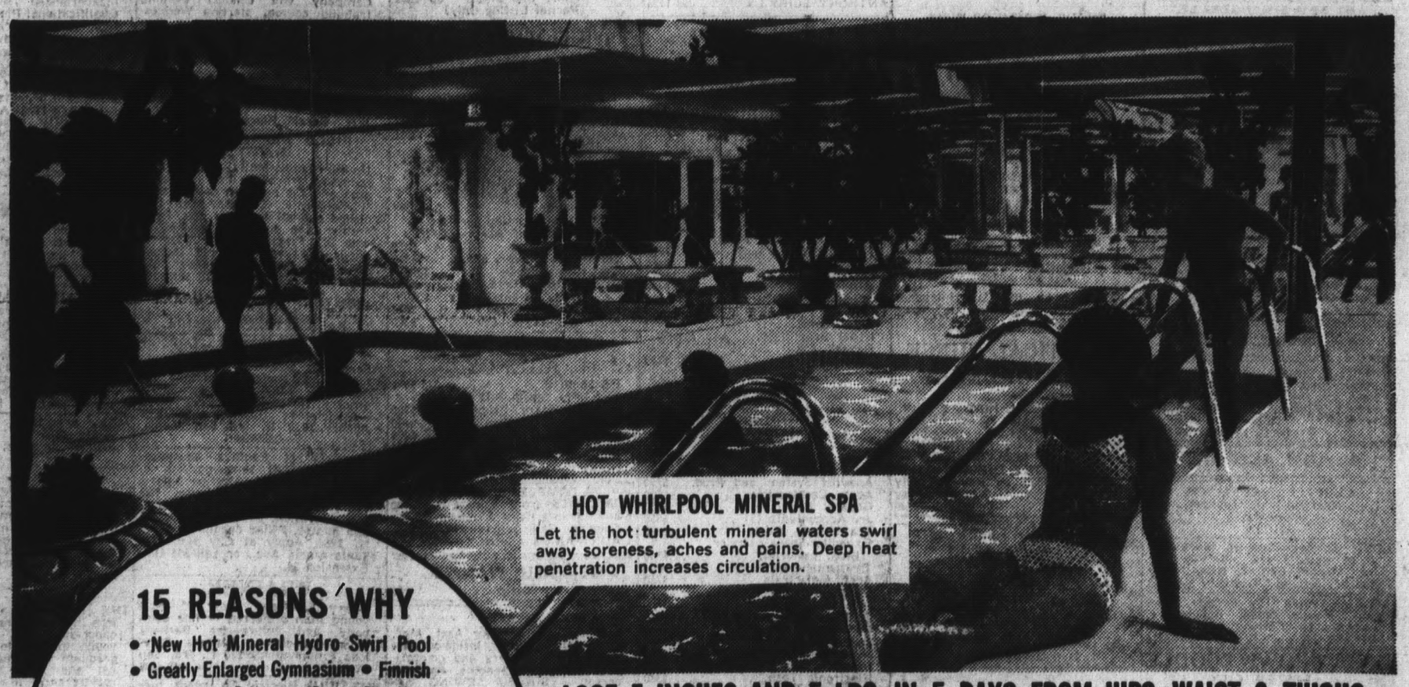

HOT WHIRLPOOL MINERAL SPA
Let the hot turbulent mineral waters swirl away soreness, aches and pains. Deep heat penetration increases circulation.

15 REASONS WHY
• New Hot Mineral Hydro Swirl Pool • Greatly Enlarged Gymnasium • Finnish Sauna Steam Rooms • Desert-Dry Heat Rooms • Golden Tan Sun Rooms • Medicated Inhalation Room • Poolside Restaurant • 15 Patented Electrical Reducing Machines • 12 Mechanical Body Contouring Machines • 85 Pieces of Specialized Exercising Apparatus • 6 Figure-Building and Firmness Machines • Magic Profile Facial Machine • Crystal-Clear Grecian Swimming Pool • Air Conditioning
FREE BABY SITTING SERVICE

LOSE 5 INCHES AND 5 LBS. IN 5 DAYS FROM HIPS, WAIST & THIGHS
Without Drastic Diet or Tiring Exercise
JOIN THE "BODIES BEAUTIFUL"
RESULTS ABSOLUTELY GUARANTEED IN WRITING
The Stern's 22 years in the figure correction profession is your assurance of RESULTS! Thousands of Californians have transformed their shapes and improved their health at this . . . the largest, most beautiful health club and spa in California!
OPEN 7 DAYS A WEEK • 10 AM TO 9 PM

FREE PARKING AT MOBIL STATION

Ray & Clare Stern's HEALTH CLUB & SPA
225 Baldwin Avenue
Near San Mateo Drive, San Mateo
PHONE DI 2-9464

1—LODGE NOTICES

SAN MATEO LODGE
B.P.O. ELKS, NO. 1112
Meets every Wednesday evening at 229 W. 20th Ave. San Mateo. Visiting brothers cordially invited.
O. LELAND OSBORNE, Exalted Ruler
J. Fred O'Neil, Secretary

S.F. Airport 0.00 15.01 14.38

HILLSBOROUGH LODGE
No. 737 F.&A.M.
Masonic Temple
Park Rd. & Howard Ave.
Burlingame
Meets Friday at 7:30 p.m.
Sojourning Masons Always Welcome
Carl W. Schwahn, Jr.
Worshipful Master
Telephone: 697-3582
Paul H. Ledwith, Sr.—Secretary
6190 Skyline Blvd.—Burlingame
Telephone: 343-9139

PENINSULA LODGE
No. 745 F. & A. M.
Tilton Ave. at Ellsworth
We welcome all Masons to visit our new lodge every Wednesday evening.
Elmer E. Orner
Worshipful Master
Phone 692-0770
Joseph Emil Young, Secretary
430 North San Mateo Drive
San Mateo, California
343-0890

San Mateo Toastmaster
CLUB NO. 191
Meets each Monday 7:30 p.m. 117 No. San Mateo Drive (the Board of Education Rm.) to practice public speaking. Men 21 and over cordially invited to visit and participate.
President, Reuben Nystrom
Office 593-7611 Home 593-2284

ATTENTION ALL SCOTTISH RITE MASONS
Burlingame Bodies meet on Monday evenings. Stated meeting last Monday each month, 8 P.M. at 145 Park Rd., Burlingame. Henry P. Jorgensen, Secy DI 4-4841 or DI 3-7805.

BURLINGAME LODGE
No. 400 F.&A.M.
Masonic Temple
Park Rd. and Howard Ave.
Burlingame
Meets Tuesday at 7:30 p.m.
We welcome all sojourning Masons
Walter C. Krutman
Worshipful Master
William S. Manning, Secretary
948 E. Grant Place, San Mateo
Office 344-4778 Home 345-1829

SAN MATEO LODGE
No. 226 F.&A.M.
Tilton Ave. at Ellsworth
Meets every Thursday
Sojourning Masons are cordially invited to attend our meetings.
George E. Watts,
Worshipful Master
515 Sylvan Ave., San Mateo
Earl A. Davis, Secretary
FI 5-4293

SAN MATEO LODGE
NO. 265
Independent Order Odd Fellows
Meets every Monday night 8 p.m.
121 B. Street, S.M.
Sojourners always welcome.
GEORGE DAHER, N.G.
FRANCES C. BIGLEY, REC. SEC.

6 — FUNERAL DIRECTORS

Crosby-N. Gray & Co.
FUNERAL SERVICE
No. 2 Park Rd., Burl.—DI 2-6617

Patterson & O'Connell
Funeral Home—FI 5-8585
1311 South El Camino, San Mateo

7 — PERSONALS

Stop Thinking—Act
CLARA LANE
Can help you find an interesting friend. Dignified, confidential, personal introduction arranged. No need to feel embarrassed. Call or visit our office. No obligation.
San Francisco, 150 Powell. 982-5380
Redwood City. Call 366-8753
(Sat. and Sun., after 5 wkdys.)
Send for free literature mailed in plain envelope.
MEMBER CHAMBER OF COMMERCE
Operate your own center.

AUTO INSURANCE. Pay as you drive. All risks can be covered regardless of age or past driving record. Call Gil Lerish. DI 4-3730

HONEST, religious German lady, good housewife, would like to meet honest gentleman. Reply Box 945, The Times, S.M., State phone no.

PALMISTRY READING
Advice on love, marriage and business. Answers all questions.
295-7401, S.J.

CLUB FOR SINGLES with active interest in dating. For free Brochure write: VESTA JENVEY, P.O. Box 997 Mountain View.

PALMISTRY—SPIRITUAL ADVISOR —Past, present, future. MADAME CHRISTINE, 590 Willow Road, Menlo Park. 322-8734, 323-8245

ELECTRONICS ENGINEER
43, 6-ft. 4-in. tall, happily married until recently lost wife to acute illness. Brown hair and eyes, excellent health, nice teeth, no children or dependents. Pleasant personality. Enjoy classical music, books, swimming, Chinese food, traveling, many things. Do not smoke or drink. Religion is GOLDEN RULE only. Prefer home or being with friends to night clubs. Wish to exchange letters and photograph with unencumbered, reasonably attractive young lady who is marriage-minded, not over 35, at least 5-ft. 6-in. tall and not too thin. Please include vital statistics and photo in first letter, addressed simply to: P.O. Box 11576, Station A, Palo Alto.

NEED information about auto accident which happened Dec. 24, on 19th Ave. overpass about 6:30 p.m. Write P.O. Box 699, Belmont, Calif.

WHY BE A STRANGER? LET ELINOR ARNOLD introduce you. Member of S.F. Chamber of Comm. 435 Powell St. GA 1-72/2. 3rd floor

SHALL WE have Bible study and/or prayers in our tax-supported schools and/or colleges? Read Psychoanalysis and Religion by Erich Fromm. A Yale pprbnd. $1.25

SPIRITUAL PSYCHIC
LEONA, advice on all affairs.
She can help you.
327 El Camino, Menlo Pk. DA 5-9448

8 — PROFESSIONAL Services

STUDIO of Therapy. Swedish, European and Double Massage for male and female by S.F. licensed Brazilian Masseur. Hrs. 10 a.m.-9 p.m. 438 O'Farrell St., RM. 34, S.F. 775-4423

9 — SPECIAL NOTICES

NOTICE is hereby given that I, the undersigned, will not be responsible for any debts contracted by Jean R. Klingenfuss after February 17, 1966.
FRANK E. KLINGENFUSS

10 — LOST AND FOUND

LOST: LADIES WATCH.
Near Hillsdale, Tuesday.
Reward.
341-2213

LOST: Springer Spaniel, black and white male, 5 yrs. old. Vic. S.F. Int. Airport, Feb. 2. New Jersey dog lic. Ans. to "Trissie." 588-3343

LOST — White Toy Poodle, male. Vic. Myrtle Road, Burlingame. Answers to "Cotton."
Reward 344-6716

LOST, BROWN POODLE
FOSTER CITY
Reward. 341-7147

Lost—Sun Glasses
Ladies. Gold frame—black rim.
341-3679 or 697-4483. Reward

LOST — 2 new boys' bikes, Emporium, Sat. aft. One Schwinn Stingray, lime color, and one 10-speed Schwinn, gold. Reward. 342-0171

LOST—Near 25th and Flores. Woman's brown purse. Keys are useless as locks have been changed. Return contents—keep money. Box 935, The Times, S.M.

LOST—Black cat between Hacienda and Isabelle, San Mateo. If found please return. REWARD.
345-3368

ACTION ADS BRING RESULTS

CLASSIFIED INDEX

Where to Find Classifications You Want

All Classified Ads Appear in Numerical Order and NO ADVERTISEMENT WILL BE ACCEPTED for Publication other than under its Proper Classification.

ANNOUNCEMENT GROUP
Lodges, Notices ... 1
Card of Thanks ... 3
In Memoriam ... 4
Florists ... 5A
Funeral Directors ... 6
Personals ... 7
Professional Services ... 8
Special Notices ... 9
Lost and Found ... 10

EMPLOYMENT GROUP
Education and Instruction ... 19
Help Wanted ... 20
Employment Agencies ... 21
Employment Aids ... 21A
Help Wanted Male ... 22
Salesmen Wanted ... 23
Help Wanted Female ... 24
Saleswomen Wanted ... 25
Help Wanted Male and Female ... 26
Household Help Wanted ... 26A
Situations Wanted Male ... 27
Situations Wanted Female ... 28
Situations Wanted Male and Female ... 29
Dressmaking ... 30
Tailoring ... 31
Furniture Upholstering ... 32
Child Care ... 33
Child Care Wanted ... 33A

TIMES ACTION ADS
For Sale ... 34
Wanted to Buy ... 35
Wanted to Trade ... 35A

FOR SALE GROUP
Auction Sales ... 36
Household Goods for Sale ... 37
Household Goods Wanted ... 38
Want to Trade ... 38A
Antiques ... 39
Appliances, Repairs, Rentals ... 40
Radios, Television ... 41
Hi-Fi—Stereo—Recorders ... 41A
TV Rentals ... 41B
Sewing Machines ... 42
Office Equipment ... 43
Musical Instruments ... 44
Pianos and Organs ... 45
Cameras ... 47
Furs ... 48

BUSINESS DIRECTORY
Jewelry ... 49
Sporting Goods ... 50
Stamps and Coins ... 51
Miscellaneous for Sale ... 52
Miscellaneous Exchange ... 53
Miscellaneous Wanted ... 54
Pets, Poultry, Livestock ... 55
Builders' Supplies ... 56
Rental Equipment ... 57
Garden Supplies ... 59

RECREATION GROUP
Swimming ... 60
Golf ... 61
Tennis ... 62

RENTAL GROUP
Property Management ... 63
Rentals ... 64
Houses for Rent Furnished ... 65
Houses for Rent Furnished or Unfurnished ... 66
Houses for Rent Unfurnished ... 67
Duplexes for Rent Furnished ... 68
Duplexes for Rent Unfurnished ... 69
Apartments for Rent Furnished ... 70
Apartments for Rent Furnished or Unfurnished ... 71
Apartments for Rent Unfurnished ... 72
For Rent On Share Basis ... 73
Rental Wanted Share Basis ... 74
Summer Rentals ... 75
Hotel-Motel Rooms ... 76
Rooms for Rent ... 77
Rooms Wanted ... 78
Room and Board ... 79
Room and Board Wanted ... 80
Rest Homes ... 81
Room and Board for Aged ... 82
Children Boarded ... 83
Board for Children Wanted ... 84
Nursery Schools ... 85
Children's Camps & Resorts ... 86
Stores and Offices ... 87
Industrial Commercial Property for Rent ... 88
Rentals Wanted ... 89
Rental Exchange ... 90
Leases ... 91
Resort Rentals ... 92

FINANCIAL GROUP
Loans and Insurance ... 96
Money Wanted ... 97
Jewelry Loans ... 98
Deed of Trust ... 99
Real Estate Loans ... 100
Business Opportunities ... 101
Business Opportunities Wanted ... 102
Real Estate Appraisal ... 103

REAL ESTATE
Community Apts. ... 105
Industrial-Commercial Property for Sale ... 106
Industrial & Commercial Property Wanted ... 106A
Income Property and Investment ... 107
Real Estate Exchange ... 108
Real Estate Wanted ... 109
Real Estate for Sale ... 110
Lots for Sale ... 111
Acreage ... 112

AUTOMOTIVE
Boats and Supplies ... 115
Airplanes ... 116
Motorcycles and Scooters ... 117
Trucks, Tractors ... 118
Trucks for Rent ... 119
Trailers, Mobile Homes & Campers ... 120
Auto Painting and Repair ... 121
Auto Parts and Accessories ... 122
Foreign Auto Part ... 122A
Auto Servicing ... 123
Auto Leasing ... 124
Autos Wanted ... 125
Sports and Imported Cars ... 126
Autos for Sale ... 127

To Place a Times Want Ad Phone

342-7711

19 — EDUCATION AND Instruction

Specialized Training Electronic Assembly
at Lenkurt Electric
—FREE OF CHARGE—

40 hours on training by our experienced instructors may increase job opportunities available to you!

8 a.m. to 4:30 p.m.—for one week or for those unable to attend during the day

6:30 p.m. to 10:30 p.m.—5 evenings per week or 2 weeks

Applicants must be in good health and pass a series of qualifying tests.

For Further Information—Contact:
EMPLOYMENT DEPARTMENT . . .
LENKURT ELECTRIC
Between 8:30 a.m. and 4:00 p.m.
Howard Avenue at Industrial Rd., San Carlos
AN EQUAL OPPORTUNITY EMPLOYER

TRAIN FOR
IBM MACHINES OPERATION
COMPUTER PROGRAMING
Systems-Analysis
Read how you may join over 4500 graduates who accepted Bay Area positions.
Programs for High School and college graduates.
FREE BOOKLET PROVIDES OUTLINES OF
✓ Training Programs
✓ Entrance Exams
✓ Free Placement
✓ Budget Tuition
✓ Class Schedules
✓ Opportunities
NEW TRAINING CENTER
Approved by the California Superintendent of Public Instruction
PHONE, WRITE OR VISIT
No Salesman Will Call
Automation Institute
A C-E-I-R Inc. Associate
ZIP: 94102
760 Market, S.F. FA 1-5793
"In Over 50 Cities"

CCMA
College of California Medical Affiliates
Approved by the Superintendent of Public Instruction to issue certificates as:
PRACTICAL NURSE
MALE ORDERLY
ENROLL NOW
MAR. 7
9 WKS.
WITH HOSPITAL INTERNSHIP
NO H.S. DIPLOMA NEEDED
BUDGET TERMS
San Francisco 1557 Pine OR 3-0717
Redwood City 2730 Broadway 365-3640

BE A SKILLED KEYPUNCH OPERATOR
Fast Growing Field
TOP SALARIES
Latest Equipment
INSTRUCTION INCLUDED
On the NEW 029
Day and Evening Classes
Palo Alto Keypunch School
480 Lytton Ave. P.A. 322-4635
State Approved School

TO BUY, SELL OR EXCHANGE PHONE 342-7711

HEALD COLLEGE
California's "Complete" Business College for over 103 years
TRAIN TODAY FOR HIGH PAYING POSITIONS TOMORROW!
Visit or call today—Find out how quickly you can be trained for a responsible, high-salaried position.
REGISTER NOW For SPRING QUARTER
Day classes begin March 28th
Telephone 347-0111
HEALD COLLEGE
710 South B St., San Mateo

PREPARE THRU HOME STUDY FOR
Civil Service
EXAMINATIONS
Men-Women 18 and over, HI School and exper. not necessary for many positions. Full information on all jobs, salaries and budget plan; Call or write, leaving name, address, phone and time home.
UNIVERSAL
679 Portola Dr., S.F. 566-7200

HIGH School Tutoring in your home $3.50 per hr. Algebra. Univ. of Calif. Berkeley Grad. 347-3963 any time.

CALIFORNIA'S Finest Real Estate and Contracting Courses. Pass exam or tuition refunded.
ANTHONY SCHOOLS 324-1625

21 — EMPLOYMENT AGENCIES

SAN MATEO
Employment Agency
155 So. B 344-6395
Since 1946—
YOUR BEST JOB SOURCE
ANITA TEFFT NO FEE

Key Punch Oper (8)	$375
Flexowriter	$375
Reproduction Clk.	$325
F.C. Bkkpr.-Const.	$600
Gen. Off. Type	$400
REPAY FEE	
F. C. Bkkpr.	$500
Proof Reader	$465
Sect. Dicta. car.	$425
Girl Friday	$400
Machine Oper.	$400
FEE	
Sect. Const.	$450
Legal Sect.	$400+
Payroll Clk.	$375
Typists-figures	$350

OPEN TUESDAY FEB. 22
8 a.m. 12:00
H. Gordon
NO FEE

Port Supervisor	$800
Engineer-Electric	$875
Anaylist System and Prod.	$750
Acct. Construction	$800
General Acct.	$650
Jr. Accountants (3)	$550
Traffic-Rate Route	$600
Expeditor-Spare parts or Bldg. material	$550
Draftsman-general	$550
Acct. Mgt. train	$750
General Engineer	$875
FEE	
Contract Adminstr.	to $850
Civil Engineer	$650
Detail Draftsman	$600
Accountant-Gen.	$500
Inventory Clerk	$485
Electronic Tech.	$360

MANAGEMENT SERVICES
AGENCY
1842 EL CAMINO, BURLINGAME
OPPOSITE BURLINGAME PLAZA SHOPPING CENTER
342-9441 697-6444

SECTY. S.H. IBM, San Bruno	$400
SECTY. Type 70 S-H. R.C.	$425
STENO. Dict. Fig. apt. Bel.	to $400
PAYROLL Clk. exp. IBM proc.	$400
GAL Fri. Lite bkkpng. Burl.	$375
MULTILITH. op. 21-45. SSF	to $348
KEY punch op. 1-yr. exp. R.C.	$375
CLK. Typist, 50 wpm. Fig. S.C.	$350
TYPIST, $375. 3 mos. Burl.	$350
TYPIST. Public Contact	$325
PBX, good typist, 21-35, SSF	$350
MAIL girl. Sharp. No exp. S.C.	$285
BILLER. Hvy. exp. 21+ Bel.	to $350
GEN. Clk. Yng. Lite type. SM	$310
ENG. Trainee, 26-32. Drafting	$500
BRAZING Mech. Apt.	$416
FITTER trainee. Mech. apt.	$416
SALES Rep. 25-40. Degree	$600
EXPEDITORS. Rail, truck, air	$600
MANAGEMENT trainee, 21-28	$400

ANNE
WHEELER
AGENCY

$2 up	Sales, sports goods
$2 hr.	Helper, young
$95	Sales, experienced
$450	Plant Production
$2 hr.	Plant production trnee.
$525	Sales desk, quotations
Scale	Maintenance Machinist
$2.54 hr.	Maintenance, utility
$2.86 hr.	Janitor, maint, swing.
$350-$410+	Management Trainee
$500	(5) Sales Trainees
$150 wk.	Salesman
$600+	Sales Representative
$375	Sales Representative
$1.50 hr.	Service Station Attendant
$445+	Sales
$1300	Chief Auditor (Foreign)
$1200	Internal Cost Plus (Foreign)
$550	Mechanical Draftsman
$500	Assistant Jr. Accountant
$700+	(2) Engineer Sales
$450	Draftsman
$600	Order Scheduler (degree)
$575	Assembly Scheduler (deg.)
$500+	Sales Trainee
$300	Clerk Typist
$375	Inventory Control Clerk
$350-$400	(2) General Office
$300-$400	(5) Typists
$325-$450	(7) Secretaries
$300-$370	(2) Receptionists
$325-$375	Bookkeeping
$500	Exec. Secre. Bookkeeper
$450	Office Manager (Insurance)
$400	Accounting Clerk
$300	Clerical Bookkeeper
$378.50	Keypunch
$450	Typist Insurance
$375	Keypunch
$375+	Payroll Typist
$300	Biller, type
$350	Kardex Operator
$325	Typist — Telephone
$375	Biller, invoice
$375	Accounting Clerk, NCR 500
$400	3300 NCR Operator
$375	Bookkeeping Machine Oper.
$360	Dental assist. X-ray

DI 2-3201
100 BENJAMIN FRANKLIN COURT
SAN MATEO
Behind Sommer and Kaufmann

✓CHECK THESE LOCAL PENINSULA JOBS
FEE REFUND

✓ EXEC. SECTY Supv. Exp.	$500
✓ PERSONNEL TRAINEE Lt. S.H.	$350
✓ RECEPT.-TYPIST Dictaphone	$350
✓ JR. SECTY. 2-yr. exper.	$350
FEE	
✓ NCR BKKPR. Heavy Detail	$450
✓ SALES SECTY. 1 girl ofc.	$425
✓ ADMITTING CLK. Med. Bkgr.	$365
✓ KEY PUNCH Exper.	$375
✓ GENL. OFC. Type and Figs.	$325
✓ P.T. MED. M., T., and W.	$2.00 hr
FEE	
✓ JR. ACCTNT. Heavy Payroll	to $600
✓ SALES DESK Heavy Volume	$500
✓ ORDER CLERK Knowl. Golf	to $500
✓ LOCKER ROOM ATTNDT. Mature and Stable	up $325

(Partial Listing Only)

Marjorie Tuitt AGENCY
"Highly Personalized"
315 2nd Avenue, San Mateo.
343-4501
LARGE ENOUGH TO SERVE YOU
SMALL ENOUGH TO KNOW YOU
(Open 8-6 Daily; Sat. 9-12)

MEDICAL—NURSES' REGISTRY
155 South B 344-6398
"24 Hour Nursing Service"

Mgr. Medical off. Bkkpr— Gen. Off—Repay fee	$450
Admissions Officer, exp.	$365
O.R. Nurse, days	$405+
Dr's off. Insc. Dicta.	$400
Lab. Tech. non-lic. 4-days	$350+
Insurance Clk.—type	$340
Floor Clk.—Type—Car	$320

DOMESTIC HELP AGENCY
155 South B 345-5691
Mrs. Smith, 8-12 Noon

Cook—Lt. Hskpr. Pebble Beach	$300
Couples—Cook-Butler	$600
Cook—Hskprs.—Hillsb.	$300
Companion—Lt. Hskpr.	$250
Mother's Helpers—Children	$225
Hskpr.—Child care, 5-day	$180

"A COMPLETE SERVICE"
DOMESTICS from Europe — Live in—Mother's helpers. Housekeepers Couples. Call between 10 and 2. AUNT ANN'S AGENCY 327-6400

22 — HELP WANTED Male

☆ ☆ ☆
Salesman to train for Asst. Mgr. in retail selling inside-outside. Transp. furn. Salary and commission plus fringe benefits. Apply in person — SINGER SEWING MACHINE CO., 174 3rd ave., S.M.
☆ ☆

DRAFTSMAN
Senior mechanical, 5 years exper. Salary open. Call after Tuesday. 591-9453

BKKPR.-COSTING
Salary to $600—split fee—some manufacturing cost experience required—heavy detail work—age to 35—other fee and no fee openings—See Barbara Wood — Associated Business Services Employment Agency, 220 E. 3rd, San Mateo. 343-4548

GARDENER—EXP.
3-room cottage + salary + board. Hillsborough. Would consider couple. 342-8324

EXP. Dishwasher, local references. Work some days and nites. Bob's On Broadway, 1445 Burlingame Ave., Burl. 343-5976

TV Tech — $4 per hour. Experienced on color, stereo. Bench and outside man. Full time.
MOE TV 591-9777

Want Ads Bring Results

Lenkurt Electric
Immediate Openings
ASSEMBLERS

NOTE: LENKURT OPEN TUES., FEB. 22. CLOSED FRI. FEB. 25
(Interview hours also Monday-Friday, 8 a.m. to 4 p.m.)

Satisfactory completion of our FREE ELECTRONIC ASSEMBLY TRAINING class may qualify you for a specialized position in our Production Operation. Openings now available Day and Swing shift.

Day rate: $2.52 Hr. (After 90 days)
Swing Rate: $2.77 hr. (After 90 days)

Excellent fringe benefits . . . pleasant surroundings.

See our ad under "Schools and Education" for details.

Employment Department . . .
Lenkurt Electric
HOWARD AVE. AT INDUSTRIAL ROAD
SAN CARLOS
AN EQUAL OPPORTUNITY EMPLOYER

MEN!
Pacific Telephone

IS GROWING AS NEVER BEFORE. IF YOU HAVE A HIGH SCHOOL DIPLOMA, A QUICK MIND, A GOOD KNOWLEDGE OF TOOLS AND AN EYE FOR ADVANCEMENT, THEN WE WANT YOU FOR A POSITION HERE.

APPLY DAILY 8 A.M. TO 4:30 P.M.
1818 TROUSDALE DR., BURLINGAME
151 UNIVERSITY AVE., PALO ALTO
SATURDAY
151 UNIVERSITY AVE., PALO ALTO
AN EQUAL OPPORTUNITY EMPLOYER

CLERK
Immediate opening for bright young man with H.S. Diploma. No working experience required. Job can provide an entry to Data Processing field. Permanent day shift.
Apply in Person
UNITED AIR LINES
Maintenance Base Empl. Office
S.F. INTERNATIONAL AIRPORT
MONDAY—FRIDAY 8:30-12:30 P.M.
UNITED AIR LINES
An Equal Opportunity Employer

☆ **Accountants—Jr.**
Informal rotational training program covering all phases of Industrial Accounting including costs, payroll and budget.
These are IMMEDIATE OPENINGS for a recent college grad with accounting major. No experience necessary—Apply in person.
NOTE: LENKURT OPEN TUESDAY, FEB. 22. CLOSED FRIDAY, FEB. 25.
LENKURT ELECTRIC
Howard Ave. at Industrial Rd., San Carlos.
An Equal Opportunity Employer

SALESMAN
EXPERIENCED ONLY
I am looking for a certain type of man with high integrity and top quality to learn every phase of my Business. I will give him an opportunity to make $600 a month to start and more as soon as he is capable of assuming more responsibility. For confidential interview call Mr. Little for app't. Between 9-12 noon. 593-8289—Belmont.

HOSEMAN (FIREMAN)
$548-$734
San Carlos Civil Service Commission is calling for applicants for the position of hoseman. Min. height 5 ft.-8 in. max. height 6 ft. 2 in. Age at time of filing application 21 years. Max. age at time of appointment 34 years, 6 mos. Must be high school grad. Must have 20-20 vision in both eyes without correction. Ability to pass agility test. Applications and other specifications available up to 3 p.m. Friday, March 4, from Estelle Heffner, Civil Service Commission, San Carlos City Hall, phone 593-8011.

EQUITY COUNSELING SERVICE LTD.
Company will conduct evening training course, starting Wednesday, February 23rd, in our San Mateo office for qualified applicants. If you are between 25-40 with an interest in sales and economics, phone for personal interview. 345-5717
Borel Executive Park
1777 Borel Place, San Mateo.

FIELD REPRESENTATIVE WANTED
Unusual opportunity with surety company traveling the Peninsula area and the northern coastal area of California. Company car furnished and all expenses paid. Preferably man between ages of 23 and 38. Please submit letter of application, which should include age, work record, references and a brief personal history of self, to:
WESTERN SURETY COMPANY
P.O. BOX 921
PALO ALTO, CALIFORNIA

SALES TRAINEE
Salary to $450—top company and future light sales experience required — must have worked in grocery store—See Barbara Wood —Associated Business Services Agency, 220 E. 3rd San Mateo. 343-4548

THE City of Pacifica announces exam for full time position of Plant Operator I. Starting Salary, $478 per month. Minimum two years experiences in maintenance and operation of electric motors and pumps. Filing deadline: March 11, 1966. Apply at City Hall, 170 Santa Maria Ave., or call 355-4151, Extension 36.

TRAINEE
Salary $416—age under 25—local young man preferred — fine company and future—see Barbara Wood—Associated Business Services Employment, 220 E. 3rd, San Mateo. 343-4548

WESTERN Electric Co. needs men living within boundaries of South San Francisco and San Carlos to train as installers of telephone central office equipt. Must be high school grad. and U.S. Citizen and pass mechanical aptitude test and phys. exam. Starting wage range $2.01—$2.66 hr. as adjusted for exp. or educational credit. An Equal Opportunity Employer. Call — 343-4100 or 343-7857

INCOME TAX
ACCOUNTANTS — At once who are thoroughly qualified to prepare Form 1040. Must be experienced in all phases of individual income tax returns. H & R BLOCK, INC. 1218 S. El Camino, San Mateo. 345-6854

FRY COOK
at Hobart St. See Mr. Jones
Train in San Francisco
Apply 1116 South El Camino

ASSIST. SUPVR. ACCT. DEPT. Growing local firm needs sharp Ivy Leaguer with degree. Negotiable fee to $500.
D & J EMPLOYMENT AGENCIES
500 Allerton, R.C. 365-2240

Action Ads Get Results

*TECHNICAL ILLUSTRATOR
Immediate Opening!
Prepare schematics, block diagrams, charts, curves and graphs for technical publication. College or trade school training preferred.
NOTE: LENKURT OPEN TUESDAY, FEB. 22. CLOSED FRIDAY, FEB. 25.
Submit resume or call in person: Employment Department
LENKURT ELECTRIC
Howard Ave., at Industrial Rd.
San Carlos
An equal opportunity employer

GENERAL MACHINE OPERATORS/ SET-UP
Immediate Openings!
$2.805/hr. to start. Requires experience in operation and set-up of standard sheet metal machines, brake, shear and punch press.
Apply in person to: Employment Department
NOTE: LENKURT OPEN TUES., FEB. 22. CLOSED FRIDAY, FEB. 25.
LENKURT ELECTRIC
Howard Avenue at Industrial Road, San Carlos
An Equal Opportunity Employer

BRANCH MANAGER
Excl. sales and management opportunity with leading San Francisco Health Ins. Co. as Branch Manager on the Peninsula. Outstanding commission scheduled and salary if qualified.
VESTED LIFE RENEWALS
Plenty of qualified leads daily. Special Dental Ins. For confidential interview contact Mr. T. F. Kopen in Burlingame at 342-7111. Tuesday, Thursday or Saturday, mornings only.

POLICE DISPATCHER
$538-$619
Reliable man, 21-64, who works well in emergency conditions desired as Radio Telephone Operator in Police Department. High school graduation and one year qualifying experience. Contact Personnel Dept., City Hall, 330 W. 20th Ave., 341-1331, by March 7
CITY OF SAN MATEO
An Equal Opportunity Employer

YOUNG MEN
AGE 18-30
TRAINEES
For training in Marketing and Merchandising Management . . . Inexperienced men preferred — Qualifications: Pleasant personality high school education and a definite desire for advancement.
No Salesmen, please
$115 Per Week Salary
IF QUALIFIED
Additional benefits
1. PROFIT SHARING
2. GROUP INSURANCE
3. 2 WKS. VACAATION 1ST YR.
Apply 9:30-1:00 p.m.
Monday thru Friday
For Personal Interview Call
Mr. Starry—DO 2-7213

ACCOUNTANTS
Consulting firm opening local office needs several accountants, full or part-time. Call 297-4860 — eves. and weekends.

SHIPPING CLERK
electrical background. Permanent. Call for appointment.
697-5491

1 FULL time opportunity for resp., industrious, married man interested in earning above average income with a nationally known firm. 697-5647, ask for Mr. Scott.

MAN, age 23-50. Debit Insurance. Salary $100 wk. plus commission. Fringe benefits. We train. Call 591-5335

SALES
Salary to $650 plus commission. limited travel—movable partitions and flooring — must have experience selling to gen'l contractors—See Barbara Wood — Associated Business Services Employment Agency, 220 E. 3rd, San Mateo. 343-4548

THE National Cash Register Co. offers life-time career with unlimited opportunity for advancement to young men 18 to 25. High School graduate with mechanical, electrical and sales aptitude for the maintenance of mechanical and electronic equipment. Call in person for interview and details. 1 p.m. Monday to Friday. 1685 Broadway, Redwood City, Calif.

REPRESENTATIVE
LARGE general contracting firm needs sales representatives. Excellent opportunity with top commission for right man. No construction knowledge nec. We train. 589-8513 for appointment

VACUUM cleaner man—moonlighter or full time, to run service dept. Serving San Mateo thru San Bruno area. No invest. req. Write P. O. Box 572, Palo Alto.

CREDIT MANAGER
Local department store. Send resume of experience, age and salary desired to Box 929, The Times, San Mateo.

INSIDE Sales Trainee. Writing of effective special mechanical equipment quotations. 2 years Mechanical or Electrical Engineering college preferred. Contact Mr. Cooper, Vacu-Blast Co., 593-7658

NEEDED TIRE SALESMAN
Some brake and front end exp. helpful. Salary open.
341-3402

ASS'T. CONTROLLER
Salary to $750 — acctg background —financial analysis — forecasting —cash projecting — management reporting—age to 35—split fee—other fee and no fee openings—See Barbara Wood—Associated Business Services Employment Agency, 220 E. 3rd., San Mateo. 343-4548

AUTOMOBILE salesmen attention: Fastest growing dealer could use 2 new car salesmen or used car salesmen. We have top benefits, top commissions, insurance, for right men. Premier Imports, 1272 El Camino, San Carlos. See Ernie Haze

ROUTE DRIVER. Must be neat, married, with good driving record. $120 a week to start.
D & J EMPLOYMENT AGENCIES
500 Allerton, R.C. 365-2240

23 — SALESMEN WANTED

R.E. SALESMEN (2)
Two live offices need two good men. Our commission split is great for producers. 100% office co-operation plus terrific sales aids. Earn more with us. Get the facts. Call—
FRANK ROGERS FI 1-1221
JACK VERDERAME FI 1-2929
FIRESIDE HOMES & INVEST

SALESMAN WANTED
Guaranteed salary $500 month.
342-6088

DESK space for experienced and ambitious Real Estate Sales Person. Attractive Bonus plan. Ask for Mr. or Mrs. Nelson. Nelson Realty. 344-7654

Action Ads Bring Results

24 — HELP WANTED Female

HAPPINESS
IS A JOB WITH PACIFIC TELEPHONE

WHY?

IT'S ONE THAT'S IMPORTANT—ONE THAT YOU CAN REALLY BE PROUD OF PLUS IT OFFERS—

☆ A GOOD STARTING SALARY
☆ REGULAR RAISES
☆ FULL PAY WHILE LEARNING
☆ OPPORTUNITY FOR ADVANCEMENT

If you have a high school diploma and want to learn more about becoming "the voice with a smile," come in and visit our employment office.

1818 TROUSDALE DR. BURLINGAME
MONDAY THRU FRIDAY 8 A.M.-4:30 P.M.
AN EQUAL OPPORTUNITY EMPLOYER

SECRETARY to PERSONNEL MANAGER

Excellent opportunity for qualified individual to join small personnel group here at our research and development laboratories. Duties will include heavy typing, filing, and detail record keeping, plus collateral duties associated with personnel. Must have attractive personality and appearance and possess good communication skills. Must be able to take shorthand at a moderate rate, and will be required to pass typing test using IBM electric typewriter with minimum score of 65 wpm. Prefer mature individual with 5 years or more of recent general office experience, preferably in personnel work.

Please do not apply in person. Inquiries accepted and interviews arranged Monday through Thursday only. Telephone Mrs. Ruth Harter at 321-7250 for further details, or submit detailed resume including salary history and requirement. All inquiries will be held in strictest confidence and acknowledged. We are an equal opportunity employer.

FAIRCHILD
Semiconductor
4001 Junipero Serra Blvd. Palo Alto

Attractive Woman
Part-time or full time. Exceptional opportunity for friendly, sincere woman to train as a fine tableware consultant. No canvassing. Age 23-45, car. For prompt appt., for local personal interview, phone 589-0761

RECEPTS, 2 front desk spots open for gals who like people, type 55. To $400.
D & J EMPLOYMENT AGENCIES
500 Allerton, R.C. 365-2240

BEAUTICIANS LICENSED
age 20-30. New exciting position in custom blending chignons. Must have flair with hair and good color sense. Mature, outgoing personality. Top salary plus commission. Five day week. Call 342-7355

GIRL FRIDAY
Small office—South S.F. Typing, bookkeeping, telephone. Call Miss Frederick 583-3387. Saturday and Monday call 583-4770.

RECEPT.-GIRL FRI.
Pleasant gal for gen. off duties, phones, etc. Start to $400. Split fee, also fee positions. See Pat Reynolds, ASSOCIATED BUSINESS SERVICES EMPLOYMENT AGENCY, 220 E. 3rd Ave., San Mateo. DI 3-4548

PURCHASING CLERK
Inventory—Exp. in Purch. Off. desired. Stimulating atmosphere. St. to $430. See Pat Reynolds, ASSOCIATED BUSINESS SERVICES EMPLOYMENT AGENCY, 220 E. 3rd Ave., San Mateo. DI 3-4548

BOOKKEEPER
Needed by expanding ins. agency to handle substantial accounts receivable. Moderate typing, pleasant surroundings, exc. advancement opportunity. Salary open. 697-6026

SECRETARY to General Manager. Shorthand and gen. office exper. reqd. to qualify for an interesting position with a variety of duties. Brisbane. Mr. Annette. 334-6000

LADIES
Need 7 women to cover San Mateo and Burlingame Areas for Fuller Brush Co. Mr. Walls 591-9786

LEGAL SECRETARY
S.M. LAW OFFICE
Call 342-3555 for appt.

BEAUTY OPERATOR
Part-time. Exp. with or without follow. Burl. area. 343-0481

Interesting Telephone
work from home. Must have priv. line. 4 hours daily. 761-0375

Medical Transcriber
Exp. nec. Ideal working conditions and benefits. REDWOOD MEDICAL CLINIC. 369-5861

SECRETARY Glamour opening for top gal. Ideal working conditions, top benefits and a fabulous boss. Split fee. To $500.
D & J EMPLOYMENT AGENCIES
500 Allerton, R.C. 365-2240

ASSISTANT BKKPRS.
Several good spots for acctg. clerks, some with P/R. Start to $450. See Pat Reynolds, ASSOCIATED BUSINESS SERVICES EMPLOYMENT AGENCY, 220 E. 3rd Ave., San Mateo. DI 3-4548

Practical Nurse-Hskpr.
From 7 a.m. to 6 p.m. 5-day week. Call after 6:30. 345-1505

4 OR 5 hrs. a day. Full charge bookkeeper familiar with gen. ledger. Accountants office.
PL 5-8400

MODELS WANTED. Full or part time. Hourly wages. Monique Modeling Studio. 543 Bryant Street, Palo Alto. 325-3271

BEAUTY COUNSELOR
Sell cosmetics with established co., distributor openings to service product demand. 343-7521—992-2251.

NCR OP-395
New mach. Will train expd. 3100, 3200 Op. Exel. opply. Start $400. See Pat Reynolds, ASSOCIATED BUSINESS SERVICES EMPLOYMENT AGENCY, 220 E. 3rd Ave., San Mateo. DI 3-4548

HAIR DRESSER
with some following. And will do light manicuring. Full or pt. time. Sal. plus Comm. 344-7007

EXPERIENCED GIRL
SAN MATEO INSURANCE AGENCY
PERSONAL AND COMMER. LINES
345-8573—GOOD SALARY

NO EXPERIENCE? DON'T WORRY PROFIT WHILE LEARNING AS A CONSULTANT FOR VIVIAN WOODARD COSMETICS. 593-5225

Experienced Secretary
First Western Bank, Apply in person, 66—31st Ave. San Mateo.

KEYPUNCH OPERATOR
Exp. operator to work in Burlingame. Executive offices of multi-branch firm. Transp. nec. Mr. Hardy. 697-0430

STENO CLERK for appraisal Dept. Age 22 to 35. Call Mrs. Canzian 347-2311. Peninsula Savings and Loan Assn. 11 E. 3rd. Ave., S.M.

WAITRESS
4 hours, 10-2 Daily; 8 hr. Saturday, Apply in person after 4 p.m. 25—25th Avenue, San Mateo.

OLSTEN'S
NEEDS!
SECYS.-STENOS
TYPISTS
GENERAL CLERKS
PHONE SOLICITORS
OLSTEN'S
TEMPORARY
122 2nd. Ave., Rm. 218 342-7232

ATTENTION LADIES
A Marshall Field family owned organization is conducting a nationwide expansion program. We are interested in employing 50 ladies in this area to do outside product demonstrations each Monday, Tuesday, Wednesday and Thursday from 9:30 to 2:30 for 11 weeks. Will pay $500. For interview appt., call our answering service and leave your name, address and phone number, and we will arrange an interview with you by mail. 349-1233

GENERAL OFFICE
Young trainee with knowledge of business machines and typing, who would like to develop her skills in busy modern office. Apply in person.
KELLY MOORE PAINT CO.
1015 Commercial St.
San Carlos

HIRING DAILY
TEMPORARY
Office Personnel
NO FEE TOP PAY
WESTERN GIRL
San Mateo-Hillsdale Shopping Center
341-3411

Secretaries Unlimited Agency
SPECIALIZING IN SERVICE
63 E. Fourth Ave., San Mateo
344-5753
Open Saturday by Appointment

WANTED—5 hairstylists. Must have neat appearance, must be willing to work. Good wages, good fringe benefits. Interviews — Unimart—Sunday, Monday, Tuesday. Please call 345-9876 or 349-2571

Part and Full Time
SECRETARIAL WORK
BURLINGAME. 343-2553

SECRETARY
Using Dictating machine and shorthand. I.B.M. Exec. typewriter. 588-8663 Mr. Siler or Mr. Sehorn.

DENTAL GROUP BUSINESS OFC. Accounts payable, accounts receivable, credit exp. Full charge. Excellent salary for qualified responsible person. 368-3977, Redwood City

WAITRESS. Good earnings. Apply in person. Equal Opportunity Emp. HAPPY HOST COFFEE SHOP, 510 El Camino, Belmont.

BEAUTY operator. Full or part time. CARLOS BEAUTY STUDIO 1107 Laurel, San Carlos 591-8842 or 591-1871

BABY SITTER IN EXCHANGE for 2-bedrm. apt. Older woman preferred. References.
341-9327 after 6 p.m.

PERSONNEL Secretary (No fee) If you have good typing and S/H this firm will train you in the challenging field of personnel. Also fee jobs.
D & J EMPLOYMENT AGENCIES
500 Allerton, R.C. 365-2240

HOSTESS CASHIER
Part-time. Permanent Position
Happy Host Coffee Shop
510 El Camino Real, Belmont

DR'S GIRL FRIDAY
Know med. terms. Type. Some dictaphone. Start $325. See Pat Reynolds, ASSOCIATED BUSINESS SERVICES EMPLOYMENT AGENCY, 220 3rd Ave., S.M. DI 3-4548

STENOGRAPHER—BOOKKEEPER
Shorthand and basic bookkeeping mandatory. Small S.M. office. Salary depends on exper. 345-1636

DENTAL GROUP BUSINESS OFC. Accounts payable, accounts receivable, credit exper., full charge. Excel. salary for qualified, responsible person. 368-3977

YOUNG man for machine operator. Will train. Apply in person: Albers Engineering & Machine Co. 2165 Palm Ave., San Mateo.

CLERK-TYPIST, also SECRETARY with shorthand knowledge. Large Natl. concern recently relocated in So. S.F. Interesting position, good fringe benefits. New surroundings. 871-6115, Mr. Penrod.

A Golden Opportunity
FOR 10 WOMEN
INTERNATIONAL Cosmetic Co.
Flexible Hours No canvassing
345-5926 583-4976

HAIRDRESSER
Full or part-time.
588-6370

LAB TECHNICIAN
DOCTORS OFFICE, SAN MATEO
WRITE BOX 942 THE TIMES S.M.

26 — HELP WANTED Male and Female

SMITH'S HILLSDALE
Largest men's and boys stores West of Chicago
NOW HIRING
SALES PERSONNEL
☆ SPORTSWEAR AND
☆ FURNISHINGS SALESMEN
☆ BOYS' WEAR SALESWOMEN
☆ EXPERIENCED PREFERRED
☆ REGULAR AND PART TIME
An Equal Opportunity Employer
Interviews 10 A.M.
Monday through Saturday
At Smith's Woodside Plaza
Redwood City
Mr. Detreville

NORTH PENINSULA News Correspondents
Men or women with journalism background to act as part-time correspondents for Times North county news bureau, covering stories for both daily and weekly publications. Prefer residents of Pacifica, Daly City, S.S.F. or San Bruno. Send resume, listing newspaper experience, training, etc., to Box 884, The San Mateo Times.

KEYPUNCH OPR.
2 years experience — high school graduate. Require Alpha punching. Familiar with IBM 024, 026 and 056. Available for shift work.

TAB OPERATOR
2 years experience. Operating and wiring IBM 407.
SHELL OIL CO.
Data Service Center
275 Middlefield Rd., Menlo Park
323-1811 Ext. 250
An Equal Opportunity Employer

LOUISE GEORGE AGENCY
821 Market, S.F. EX 2-2492
Bill Carlin

Stewardess trainees, attr.	$325
Hostess, car, Restaurant	$400
Reservations girl, lt. exp.	$375
Detective trainee, sales	$300
Girl, neat writing, no type	$275
Admin.-Secty., hospital	$425
Trainee, claims repr. Westlk.	$400
Restaurant Mgr., Exp.	$800
Distr. Sales Mgr., food	$1000
Sales, beverage, heavy exp.	$400+
Engineers, mech.-electr.	to $1000

Many More Excellent Positions

CREDIT CLERK
MATURE.
KNOWLEDGE OF BOOKPG.-TYP.
Field Collector
Part-Time
CAR NECESSARY
Montgomery Ward & Co.
1420 BURLINGAME AVE., BURL.
An Equal Opportunity Employer

ACCOUNTANT
College graduate with accounting background.
SHELL OIL CO.
DATA SERVICE CENTER
275 Middlefield Rd., Menlo Park
323-1811 Ext. 250

HAIRSTYLIST
for busy salon in San Mateo. Top wage — top commission. Ask for Mr. Zachary. 345-1609

BEAUTY OPERATOR
DON'S BEAUTY SALON
342-3286 FOR INTERVIEW

HAIRDRESSER with following, top salary + commission in exclusive beauty shop in downtown San Mateo. 342-7075

EXP., conscientious couple to manage 39-unit apt. in San Carlos. Send resume to P.O. Box 947, The Times, San Mateo.

LAB TECHNICIAN, Licensed. Part-time. Clinic in Redwood City. An equal opportunity employer. Call Miss Carroll—369-3741, ext. 8.

REAL ESTATE—Part-time. On the booming Coastside. Must be lic. COASTSIDE PROPERTIES, Half Moon Bay, 726-2442. Eves. 851-7428

BUSINESS College in San Mateo seeks part-time instructor with BA Degree and five years teaching experience in business subjects. Call 347-0111 for interview.

EXPERIENCED Printed Circuit Board workers. All phases. Growing firm. Permanent jobs if qualified.
CIRCUIT ENGINEERING CO.
4024 Transport St., Palo Alto

HAIRSTYLIST
with following in new shop.
Good products. 592-0313

APT. HOUSE MANAGER
(Mature Couple) 8 (1-BR)
Unfurn. units, rental reduction.
Close-in S.M. 345-5229

STYLIST
Following—full time—experienced. Salary open. Apply in person: The Wig & I, 11 W. 41st Ave. 341-9477

26A — HOUSEHOLD HELP Wanted

LIGHT HSKP.
Burlingame Hills. Must have own transportation.
EXCELLENT WAGES
4 or 5 days per week.
Must furnish good references.
8:30-5:30 564-7400
Ask for Mr. Fazackerly

BOY (4), Girl (7) need cheerful mature sitter. 5 days. Light housekeeping, own transp. $135 month. 349-3389

HOUSEWORK — Wednesday and Thursday 9:30 to 5:30 $1.50 hr. must have own transp. references. 342-6571

HOUSEKEEPER AND COOK
For elderly couple in Burlingame. Good salary. Live in. Drive car. Priv. rm. with bath. Call 588-2912 Ask for Wilms.

HOUSEKEEPER
Capable, mature woman. Live-in. 2 children, 11 and 13. Excel. salary. References. 948-0941

WOMAN FOR HOUSE-CLEANING
Honest, capable. Must have recent local references and own transportation. 593-7544

HOUSEKEEPER — LIVE-IN
2 small children, 3 and 5. Room, board and small salary. 1-child OK Apply No. 20 Hudson, R.C.

27 — SITUATIONS WANTED Male

INSIDE PAINTING
at prices you can afford.
Call DI 2-5120 or DI 1-4786

RETIRED man 34 years one company. Warehouse supervisor, inventory control, general office. 342-4703

GENERAL office, bus. mgr., administrative. Widely exp. man, strong contr. background, seeks solid, challenging work. 537-6045

28 — SITUATIONS WANTED —Female

DUTCH LADY WANTS
part-time work as HOUSEKEEPER. Ref. 726-2459

LADY: Gen'l off. Standard type 40-45, exp. single, needle power mach. or trainee, Tel. Ans. Serv. 344-6197 Very dependable.

FULL charge bookkeeping in my home. Experienced retail through financial statements. Familiar all monthly and quarterly tax forms. 347-4754

DAY work. German-American. From scrubbing to window cleaning. 4 to 6 hrs. $2.50 hr. Prepare dinner. 342-9164

HOUSE CLEANING—SAT. ONLY
DALY CITY AREA
756-1137

SECTY.-Steno, exp., light bookkeeping A/R, A/P. Cap. assume resp. Westlake, upper D.C. Stonestown. References. Salary open. 755-4396

TIMES ACTION ADS BRING RESULTS

Business Directory

OF SAN MATEO COUNTY

The Leading Firms and Individuals Who Can Serve You Best

To Place Your Ad. Call DI 2-7711, EM 9-1791, or WY 2-2262

ADDITIONS

Additions, Remodeling
repairs, fences, etc. No job too small. A-1 work. Reasonable. Free estimates. Bonded and licensed. 18 yrs. exp. Special winter rates. Try me. No delay once job is started. "MR. G. BUILDER" JOHN GARCIA
JU 9-1877 Day/Night

Remodeling-Additions ADD A ROOM
Bedrooms, baths, kitchens. Old-new. All kinds of repairs. 20 yrs. exper. Licensed contractor, 341-9541.

ADD A ROOM
Remod., Repair, Gen. Bldg. Contr.
JIM THORNE
343-1230 Day or Night

KEN SORENSEN
GENERAL CONTRACTOR
DI 4-2745
Kitchens—Bathrooms—Additions

V. OWENS GEN'L. CONTRACTOR REMODELING SPECIALISTS
Our 12-ft. x 16-ft. Rm. Addition
Only $1,835 — Save $ $
Remodeling? Repair? We do it all. No job too small. Free Estimates. 347-1766

P & K BUILDERS
Kitchen remod. Br's, bathrooms, family room additons. LY 3-2536

CONSTRUCTION REMODELING ALTERATIONS and REPAIR
Specializing in Small Jobs
T. MARTIN. LY 1-6362

ALTERATIONS

Alterations and Repairs
No job too small.
343-6677 FINLOF BROS. FI 5-6968

ANSWERING SERVICE

BISHOP'S ANSWERING SERVICE
Millbrae, Burlingame, San Mateo. No mileage charge 347-1428
San Carlos, Belmont 593-1611

BRICK AND BLOCK

BRICK AND BLOCK
Remodel fireplaces, houses, build planters. 20 years experience. 341-2159 after 5:30 p.m.

BRICKWORK

BRICK - BLOCK - STONE - FIRE-PLACES, CEMENT PATIOS, STONE WATERFALLS. QUALITY WORK GUAR. FREE EST. 366-1364

CARPENTRY

REMODELING — REPAIR
Carpentry—Alterations—Additions—Kitchens. No Job Too Small.
MURPHY — DI 3-8677
Licensed Insured

REMODELLING—ADDITIONS
Home repairs — sliding doors, etc. Small jobs my specialty
Lic., Insured. 593-7284

CARPENTRY, BY HOUR OR JOB
Additions, Remod., or Repair
No job too small. 20 years in San Carlos. 593-0933

CARPETS

CARPETING at Wholesale Warehouse Prices. COMPARE! Large stocks of mill ends and remnants. OPEN to the public Thurs. and Fri. only, 9 A.M. to 7 P.M. BAY AREA CONTRACT Carpeting Co. One El Camino, San Carlos.
593-8221 . . . FI 1-4314

CARPET CLEANING

CLEANER RUGS BY JALILIE
Save 25%. Ask us about Soil Retarding your carpets. Keep them clean longer. Commer. Residential.
FREE ESTIMATES 588-5563

W/W carpet cleaning from 6 cents sq. ft. Carpet installation, $1.50 sq. yd. Satisfaction or money back. Franklin Standard. DI 2-2293

CEMENT WORK

CEMENT WORK
Redwood Fences — Patio Covers.
JU 9-5600 — TERMS — PL 6-2355

PATIOS
A specialty. Work Guaranteed.
593-3171 SE 1-8550

FREE DESIGNS AND ESTIMATES
Patio covers, patios, driveways, Sidewalks, colors. Guaranteed workmanship. 347-4498

17 YEARS experience in the business. Patios, driveways, walks, walls. etc. Free est. DI 4-6695

DRAPERIES—SLIPCOVERS

CUSTOM-MADE
Draperies. Wall-to-wall, ceiling to floor. Includes fabric, rods, installation. $49.50 complete.
DESIGNED INTERIORS 591-9519

CUSTOM MADE Draperies-Slipcovers. Expert Workmanship. Guar. Your fabric. Cushions, pads, small chairs slipcovered. 369-7539

ELECTRICAL WORK

Pacific Coast Elec. Co.
Complete wiring service.
Free estimates day or evening.
PL 5-9248—EX 2-8505

Call Mr. Phillips
FOR ELECTRICAL WORK
LICENSED. 369-5551.

LICENSED ELECTRICIAN
"Shop on Wheels"
Cash for Economy.
341-9021 W. H. Stevenson

33A — CHILD CARE WANTED

MY brother, 10 and I (13) recently lost Mother, live-in. Hskpr. that can drive our car, will consider small family. Refers. Reply Laura, Box 946, The Times, San Mateo.

WOMAN to care for 2 school age children. Hrs. 7 to 6 p.m. Five day week. After 6 p.m. call 756-1267

RESPONSIBLE PERSON
to sit with 3 small boys, 3 p.m. to 1 a.m. weekdays. Call between 9 a.m. and 3 p.m. 347-2929

34 — FOR SALE

AQUA-LUNG regulator. U.S. divers aqua master. $45. 355-4621

METAL desk. Good condition. $20. 342-3952 or 343-0146

(2) BIKES, 26-in. boys, bskt., $10. 20-in. Bike conv. $18. Strol. $9. 341-1865

2 OVERSTUFFED chairs, armchair, rollaway bed, $50 all. 341-2773

POODLE, black male miniature, 11 months. Shots. $50. 593-2997

9-FOOT Row Boat. Oars plus 2½ HP Johnson Sea Horse, $50. 593-9414

PHILCO mahog. console, 21-inch. '65 picture tube. $49. 697-9392 evenings

4-YEAR crib-matt. Exc. cond. $25. T-Bird Pedal car. $6. 345-2055

GAS STOVE. Good condition — $20. 345-2252 after 6 p.m.

DRESSER and twin bed, box spr. matt. Exc. cond. $50. 591-6284

VACUUM EXCELLENT COND. $15. 345-0930

SOFA Western style. Brown tweed linen, Oak arms. $30. 341-2028

HOSPITAL BED, good condition. $50 Call DI 3-6882

BENDIX electric power mower, $25. Good cond. 369-1661 after 6 p.m.

CHEST, $20. Desk, $25. Cot, $5. Like new condition. 344-4340

KENMORE ELECTRIC DRYER A-1. $35. 341-6863

STUDIO Couch, makes into double bed. Brown tones. $35. 345-0798

FURNITURE REFINISHING

RENEW Your Favorite Furniture. Scratches, Burns? REMOVED ! ! Antiquing and Graining. A.B.Q. FURNITURE REFIN. PL 6-0720

GARBAGE SERVICE

S.M. COUNTY SCAVENGER CO.
DAILY PICKUPS Residential
211 North El Dorado (S.M.)
DI 3-4479—E M6-0994

GARDENING

Japanese Gardener
Maintenance, clean-up.
Call 349-3067 after 5:30 P.M.

EXPER. French Gardener desires some work in garden mainten. Pruning, cleaning, hauling. Reasonable. 368-6778 after 6 p.m.

GARDENER
30 YRS. EXP. IN ALL TYPES OF GARDENING AND MAINTENANCE
JOE HERNANDEZ 343-8107

JAPANESE GARDENER
Rototilling, landscaping, new lawns. Clean-up, ½ day open for maintenance. 343-2950 aft. 6 p.m.

JAPANESE Gardener—10 yrs. exper. Maintenance, landscaping, pruning, spraying, rototilling, clean up. Call anytime—349-1342

EXP. JAPANESE GARDENER
Monthly maintenance.
Landscaping and clean up.
Call eves. 343-3247

JAPANESE GARDENER
Mo. maint., pruning, spraying.
Contract and by the hour.
344-5351 SAM.

COMPLETE GARDEN SERVICE
Residential, Commercial
Pruning, Spraying, Hauling, etc.
Reasonable. 342-5156

KEN'S GARDENING
Maintenance-Clean up-New Lawns
Free estimates. Call any time.
591-5855

"K" BROTHERS
You name about garden work. WE DO IT. 347-0203. Call anytime.

Japanese Gardener
Maintenance. Clean-up. Pruning.
344-5351 Call after 6 p.m.

GARDENER WORK
By day, week, or month. Free estimates. Reasonable. Tel. 752-6603

Japanese Gardener
Experienced, desires work.
Phone 344-2276

JAPANESE GARDENER
Maintenance—Cleanup
Contract and by the hour.
344-5698 aft. 6 p.m.

JAPANESE GARDENER
MAINTENANCE—CLEAN-UP
PRUNING—DISINFECTION.
Bet. 5-10 P.M. Call 347-2237

JAPANESE GARDENER
Complete Gardening Service
Clean up—Rototilling.
Maintenance. 341-6915

GENERAL CONTRACTORS

Civilino and Pedersen
GENERAL CONTRACTORS
Additions, remodeling.
Custom Homes.
583-7810 Days and Eves.

Remodeling-Additions
Design — Financing — Planning
FREE ESTIMATES
D. A. Moon, Gen. Cont. 344-6978

INS., LIC., Reasonable FREE EST. 355-6113

REMODELING, ADDITIONS
NO JOB TOO SMALL
LIC. CONTRACTOR-INSURED.
341-7063

HANDY MAN

Ambitious-Experienced
HOME REPAIRS—WALLS WASHED
Exterior — Interior Painting
Neat work.
Reasonable—FI 1-2540

ODD JOBS, CARPENTRY, PAINTING, ROOFS, FENCES, Etc. 25 years experience.
368-6494

STORAGE SHELVES OR CABINETS INSTALLED AT A REASONABLE PRICE. FOR ESTIMATE CALL 345-6103

HAULING

HAULING AND CLEAN UP
WEEK DAYS 3-6
WEEK ENDS ALL DAY.
DI 4-7516 — 347-4426

HAVE TRUCK
Will Haul
Please call 341-8387
Clean-up and odd jobs

INCOME TAX

Income Tax
SERVICE
Federal and State
$5.00 up
Bookkeeping
WALTER EUTENIER
6019 MISSION ST. DALY CITY
PHONE 586-2545
EVES. 359-2615

INCOME TAX
YEAR 'ROUND SERV.
FED. AND STATE
$4.00
UP
SAN MATEO TAX SERVICE
OPEN 7 DAYS, 9-9
107 WEST 25TH AVE.
349-2246

Federal and State-$5 Up
H & R BLOCK, INC.
America's Largest Tax Service
1218 S. El Camino Real, San Mateo
708 El Camino Real, Redwood City
Weekdays 9-9 p.m.; Sat., Sun. 9-5
345-6854

Income Taxes Prepared
Individual and partnerships. Your home or mine. 341-9908

DALY CITY TAX SERVICE
FED. and STATE
$3.00 up
JU 7-8500

KENNETH D. JOHNSON
INCOME TAX SERVICE
BY APPT. ONLY — $5 UP
439 Grand, S.S.F. 588-0894

INDIVIDUAL and business returns. Prepared by exper. specialist. Reason. Rates, your home or mine. Eves., Sat., Sun. by appt. 697-7954

INCOME TAX
YOUR HOME OR MINE
REASONABLE RATES
DONALD M. SKELTON JU 8-4749

INSURANCE

All Lines Insurance
PETER J. MARKOVITCH
6564 Misison St. PL 5-2262

Action Ads Get Results

LAUNDRY EQUIPMENT

MAYTAG
Coin laundry equip. Stanton Sales. Burlingame. 697-6844

LINOLEUM

CIRCUS FLOORS, INC.
Custom Installation — Your material or ours.
CARPETS—LINOLEUM—TILES
Large stock available for "Do It Yourself" 349-2531

LANDSCAPING

EMIL DINGA
LANDSCAPE CONTRACTOR
Lic. insured. Free Estimate
344-0328

FRENCH PROFESSIONAL gardener. Cleaning, landscaping, maint. Complete garden service. Reasonable price. Call 589-3698 ayntime.

LANDSCAPING FROM A TO Z
New glamour for your home.
CONSULTATIONS—FREE ESTIM.
Jantzen's Landscaping. 342-0973

MOVING

2 VETS—MOVERS
INSURED—FREE ESTIMATES
LOCAL-STATEWIDE JU 6-2103

PAINTING

HERB KNECHT Painting Contractor
Union—licensed and insured. 1 coat ranch type—$190. 2 coats — any house in Westlake—$290-$560. Exterior. All work guaranteed.
JU 5-0189 or 992-1759

All Season Special
Quality work at lowest possible cost. Neat work guaranteed. Interior, exterior. Licensed and insured. References.
369-5494, 342-2218

Concerned Over Price? BE SURPRISED
Experienced licensed contractor.
Please call eves. 341-2748

A-1 Professional Work
Reasonable—Licensed—Insured
Residential—Commercial. 591-8809

SPECIAL 1-WK. ONLY
Any average 6-room house or apt. Painted inside or outside $195. complete. 341-8387

PAINTING — DECORATING

INTERIOR—EXTERIOR PAINTING
Paper-hanging—Sheet rock repairs.
Your satisfaction guaranteed.
591-3613

JAY SWANSON
PAINTING AND DECORATING
LICENSED—BONDED—INSURED
341-1112 AFTER 5 P.M.

PAINTING AND PAPERHANGING
RESIDENTIAL — COMMERCIAL
341-7689 or 347-0234 SAN MATEO
STANLEY NEDWICK & SON

PLUMBING

PLUMBING AND HEATING
REPAIRING OUR SPECIALTY
ALLEN-TURNER CO.
1229 Calif. Dr., Burl. 343-6610

POOL CLEANING

Swim. Pool Cleaning
EXPERT POOL CLEANING
$10 PER MONTH. 583-7568

PRINTING

. . . WITH IMAGINATION
Job printing that pleases the eye, the pocketbook, and the stopwatch. A complete shop that includes large and small offset, letterpress, a complete bindery, our own typesetting. Large volume keeps your costs down. On time delivery, too!
Times Commercial Printing
1100 S. Bayshore Blvd., S.M. DI 2-7711

PRUNING

PRUNING AND TRIMMING
Fruit trees, shrubs, etc.
Call betwn. 5:30 a.m.-8:30 a.m. or after 5 p.m. 342-9108

REFINISHING

SHOP FINISHING
Appliances — all metal or wood items, incl. cabinets, screens, etc.
344-8942 Enamelcraft, S.M.

REMODELING

Kitchens—Remodeling
GEN. CARPENTRY
FREE EST. 347-0446 EVES.

ROOFING

Roof Now — Save Later
593-5431

SCAVENGER

RULES AND REGULATIONS ON GARBAGE COLLECTIONS
Weekly maximum allowance on monthly rate: One can ONLY — maximum 40 gallons.
☆ Small wooden box, approximately 2 cubic feet for grass cuttings. —no dirt or rocks in can or box.
☆ Weekly newspapers tied in bundle next to can.
☆ Flatten out all cardboard box and tie them securely with heavy cord, place beside can.
☆ Remember to put can out the night before, next to the curb.
Your friendly,
DALY CITY SCAVENGER CO.
PL 6-1130

SCHOOLS & INSTRUCTION

MAKE a change for a better job. GENERAL OFFICE COURSE
SAN BRUNO BUSINESS SCHOOL
440 San Mateo, San Bruno. 588-2358

TILE

TILE REPAIR
Regrouting, immed. service.
Small jobs pref. 341-4264

CERAMIC TILE—DO-IT-YOURSELF and Save. 39c sq. ft. Tools loaned free. Francisco Tile Supply. 158 - 11th St., S.F. 431-9913

TREE SURGERY

BELMONT TREE SERVICE
OAK TREE TRIMMING, TOPPING, REMOVAL, SPRAYING, POWER WOOD SPLIT. FIREWOOD. 591-3074

TROPICAL FISH

AQUARIUMS and SUPPLIES
A fascinating gift for young and old.
R & J ENTERPRISES
855 Ralston, Belmont 593-8600

WINDOWS

WINDOWS—Aluminum, replace old windows sliding or out opening with specially anodized aluminum by Soule Steel for S.F. Weather. We have a job near you. Call for free estimate with terms to suit.
ABC Window Company
PL 5-1124 DE 3-9290

JOHNSON'S window and rug cleaning. Wall washing and flr. waxing. Exp. done. Reas. rates, res. and comm. Lge. or small jobs.
JU 5-4616-MA 6-5440

TIMES & POST ACTION ADS
ONLY $2 FOR TWO LINES FOR 6 TIMES
Advertise merchandise selling or wanted to buy. $50.00 value or less—2-line minimum. $100.00 value or less—3-line minimum. Multiple items may be accepted in 2-line minimum of which total value is not over $50.00, in 3-line minimum of which total value does not exceed $100.00 Price or prices of articles must be included in ad. Commercial ads not accepted in this classification. No refund for ads cancelled.

34—FOR SALE

SMALL 3-seat boat complete with access and car rack. Perfect condition. All $60. 344-5316

GAS Dryer — Good condition. $80. Cockateel and cage $20. 591-3682

SERTA sofa-bed. Dble. Light beige. Very good condition. $75. 345-6436

WHITE Rotary Sewing Machine. Mah. desk type. All attach. Cost $300. Sac. $89. Exc. cond. 342-1129

FRENCH Provincial sofa — 6-ft. Very good condition. $100. 368-5176

TV RADIO-PHONO COMB. BLOND CABINET
$75. Call evenings. 342-1880

DE LUXE Hotpoint dishwasher. Frnt. opening. Mobile. Convertible to built-in. Immaculate. $100. 591-9559

PINK SUPER FRIGIDAIRE
Range. Perfect condition. $75. 591-9559

WASTE KING DISHWASHER
Perfect Shape
$95. 345-1740

'54 STUDEBAKER Commander, V-8. Auto. transmission, $75 or best offer. 345-1557

TUBE CHECKER, Eico 667, latest model, factory wired, used 2 wks. Sac. $85 or swap for? 591-4364

KODAK, 8MM proj., $30. Carousel Zoom lens, $30; 35MM camera, $25. 35, 8MM film, $1.25. 591-4364

CAMERA, Rolleiflex 2¼x3¼, A-1, extras, sacrifice, $100 or swap for anything of value. 591-4364

WINCHESTER .22 Rifle, $17.50. 12 ga. dbl. shotgun, $45. Tent, $20, or swap for? 591-4364

WEDGEWOOD gas range 40 in. grill, Hi broiler, exc. cond. $100 or best offer. 341-5593

TV 24" Console Mahogany. New picture tube. $60. 9 x 12 hook rug $20. 345-4669 or 345-5218.

POODLE, lovable black min. female. AKC. Shots, housebroken, $65 or best offer. 591-4858 eves.

CB radio. Lafayette HE-41C 8 ch. T/R 6v. d.c. 117 a.c. $75. 355-4621

UNIV. gas range, excel. cond. $25. Covers for Hollywood bed + 2 bolsters, grn. tweed. $15. 697-8549

DINETTE SET, $40
MAPLE CHEST OF DRAWERS $25
589-2196

2 Upholstered chrs., $7 ea.; lounge chr. with ottoman, $25; bed with bookcase hdbrd., $20. 591-3873

USED SET ENCYCLOPEDIAS
Very good condition $25
343-5286

MOVING—Lge. Kelvinator washer, 3 temp. setting, like new, $80. Frpl. set—compl. $15. Eve. 345-7200

5-PIECE BR set, $75 or best offer. Excellent condition. 349-2189

WOOD LATHE—$15. Spindle shaper kit, $20. Radial drill press, $35. belt disc sander, $25. 367-4964

2-PIECE FOAM RUBBER SECTIONAL, EXC. COND. $85; BOOK CASE, $8. 345-0964

DINETTE set, $30; Room divider. Excellent condition. Sacrifice, $70. 341-3752

ROUTER, Porter-Cable, never used. Sac. $50 or swap for? 591-4364

HI-FI Speaker, top quality, oiled Walnut, $50 or swap for? 591-4364

STEREO Records (40), beaut. sel. Most unused, $50 or trade? 591-4364

SHELVADOR refrigerator — Good cond. $50. 878-4658

6 YR. crib and mattress $30, match. chifferobe $20. 341-5593

KAY amplifier, 3 inputs, 8 in speaker, 1 mo. old. $40. 343-5595

6-YR crib $25; Jump seat, sterilizer, Swing $5 ea. 591-4124 after 5 p.m.

MAPLE Boston Rocker, $25. Maple Coffee Table, $15. Perfect. 349-9224

HOTPOINT refrig., across top freezer, good cond. $45. 349-7163

AUTOMATIC Washer. Runs Good. $40. JU 3-2518

HOT Point Push Button electric stove. 36". $65. 347-2664

RED Club Chair. Newly reupholstered. $40. Call 345-4016

DOUBLE Garage door with hardware. Good condition. $50. 345-1321

USED Magnavox 24-in. TV, $25 or best offer. Floor model. DI 3-4473

ATTR. Provincial walnut dinette tble. 4 chairs $35. 697-7846

35 — WANTED TO BUY

TRAINS, toy electric. Made before 1940. All kinds. 591-0128 evenings.

120 BASS ACCORDIAN
592-2050

37 — HOUSEHOLD GOODS For Sale

CARPET REMNANTS—ROLL ENDS
All at drastic reduction.
☆ FASANI CARPETS ☆
210 Hamilton (Downtown) Palo Alto
Open Mon. thru Sat. 9-5:30
Thursday till 9 p.m. 327-3985

SET of 6 sparkling crystal light fixtures, $60; dbl. row white interior shutters, 16 panels, $80; black and brass fireside screen, $10; orange, yellow fibreglass cafe curtain, $5 each. DI 4-2332

RUGS—NYLON
SANDLEWOOD. 3 SIZES.
$200. 593-1492

Victorian Small Sofa
$125. Old oak chest of drawers $60.
345-4966

2 STUDIO couches, custom covers, bolsters. Large chest, 3-5 plate glass mirror. Night stand. 3 lamps. $120 takes all. 344-8202

FRIGIDAIRE Flair range, '64 model. Paid $795. Sell $350. Kitchen Aid dishwasher, de luxe model, $115. 591-6208

MAGNOVOX radio-phono, $50; dive beds, bolsters, cor. tble, $125; records, knick-knacks; sm. elec. appl., misc. patio furn. 345-6819

DINING room set, exquisite Oriental, red silk upholstery nearly new. Orig. $1400, must sac. immed. Best offer. 221-1670

Raja Rug. 12x18 Like New. Call 344-2727

GENUINE rare old English Spode dinnerware. Fairydell pattern, 35 pieces. $50 or best offer. 755-7180 after 6 p.m.

WESTINGHOUSE washer and dryer. 5 years old. Both in excellent condition $125 both. 344-9747 aft. and eves.

SPANISH SIDE BOARD, Provincial drum commodes. Large Colonial Coffee table. Portable TV-Radio comb. Portable stereo. 592-0686

HOUSEHOLD items—Must sacrifice; G-E auto. washer and dryer. G-E refrig., revolving shelves, roll-out freezer, Dinette set. Call 341-6483

SIMMONS HIDE-A-BED, $100; 2 GIRL'S 24-IN. BIKES, $15 EACH; ELECTRIC STOVE, $30. CALL BETWEEN 4-9 P.M. 345-4783

QUILTED sofa, occas. tables, desks, dinette set, bric-a-brac, drapes, misc.
1307 Notre Dame, Belmont.

SILVER TEA SET
Handsome. Large, heavy, 4-piece Reed and Barton. Sacrifice.
583-7568

RUG, 13½x19, off-white. Naughahyde couch (makes into bed). Nesco oven. All in exc. cond. Call eves. weekends. 341-6041

3-PIECE Danish Modern Living Rm. set, $65. TV, $65 and other miscellaneous items. 591-8651 eves.

VACUUM CLOSEOUT—NEW-USED
Hoover, G-E, Electrolux, Kirby, etc. Guar. Free delivery.
A&G, 136 17th Ave., S.M. 341-8218

NORGE twin washer and dryer, heavy duty. 6-mo. old. Asking $225. New, $360. 349-6911

MAHOGANY Duncan Phyfe Dining Room set, 6 Chrs., Table, Buffet, China closet.
591-2899

68—DUPLEXES FOR RENT Furnished

SAN MATEO

HAYWARD PARK — 1 Bdrm. Huge Living — Dining Rm. Fireplace! Priv. patio! Garb. Disp., Wash Mach., Carport. $140. 341-2378

1 BDRM. BEAUTIFULLY FURN. GARAGE, WATER, GARBAGE PD. Convenient West-side location. $140 mo. 345-5184

69—DUPLEXES-TRIPLEXES Unfurnished

2-BDRM.—W/W carpets and drapes. $160
FRANK DEAK
JU 3-9481 OX 7-7400

OVERSIZED 2-B.R., 2-Bath, elec. kitchen. Lush carpets, drapes. Close-in. HOWAY AGENCIES. DI 3-3674

BELMONT

Two-Bedroom $125 Mo.
See at 405 Wessex Way
or Call 593-0259

2-BR., stove and refrig. Children welcome. No pets. Conv. to schools and shopping. See Mgr. 1011 Irwin Street. Belmont.

2 BEDRMS., PLEASANT APT.
Stove, refrig., garage. Fenced yard. Child welcome. $122.50
See Sat.-Sun. 1220 Kedith.

BURLINGAME

FRONT duplex. Stove and refrig. furnished. 2-B.R., fenced-in yard. Convenient to Freeway. $125. 441 Bayshore, 342-8776.

HALF MOON BAY

SPARKLING NEW TRIPLEX'S
2-BR. 1-bath $115
W/W cpts. Blt.-in elec. kitch. cust. drapes. 726-2327 — 365-3400

SAN MATEO

4 BRM.S—2 BATHS
Newly painted—West of El Camino
Near everything. 349-3717. Agt.

1-BEDROOM DUPLEX!—$110
Dining rm., front rm., fireplace. Gar. stove, refrig. No children, pets. Call 344-4415 after 4 p.m.

WESTSIDE 2-BR. Carpets, drapes, stove, refrig. Yard, garage. Close to transp. $150.
349-2008 or 591-7048

$110 MO. Priv. yard, patio. Nr Hillsdale, transp. Co. Gen. Hosp. Adults, sm. dog OK. Encl. garage. Avail. 3/1. 343-8598

2 BEDROOM $140
stove, refrig. Nice enclosed yard. No pets. 1810 Gum St. (off 17th Ave.)
345-6735

WESTSIDE—Large 2-B.R., stove and carpet, fireplace. 1 block to shopping and trans. $145 mo.
FIRESIDE H & I 349-1221

2-BEDROOM
built-in elec. kitchen, drapes, yard. Block from San Mateo High School. $125. 344-9981

3-B.R., bath and ½, huge family room with bar, double car garage. Separate wash room, close-in WS location. Wtr./garb. pd. 345-5184

LARGE 1-BR., fireplace, modern kitchen, patio, all utilities, carpets and drapes. $160. 40 Grand Blvd. 343-7105

TRIPLEX Westside. (7-rms.)—3-BR, 2-bath, upper floor, sep. din. rm., Patio, pool priv., carpeted, draped. 347-9680

WESTSIDE—$94.50
4-room upper duplex. Mature couple or lady. SOFOS. 349-2177

70—APARTMENTS FOR RENT Furnished

BURLINGAME
Furnished Apt. 1-Bedroom. All-elec. kitchen. $125.

SAN MATEO
Furnished Studio Elec. stove — Dishwasher. $125.

RUSSELL REALTY
"For Best Rentals, call Us anytime"
1465 Burlingame Ave. Burlingame
342-9521

COZY 1-bedroom furnished apt. Electric kitchen, twin beds. $115 mo. No lease.
LANCER REALTY CO. 345-4858

$110. Large 1-bdrm. Gas, Water, Garbage. Elec. Stove Refrig. Garage. Ldry. 340 E. Santa Inez. 342-6498 or 344-5563

BELMONT

2½ RMS. FURN. $75
All util. incl. Gentleman only. After 6 p.m. 593-8719

BURLINGAME

LUXURIOUS LIVING
in Burlingame's Prestige Apt. House. Large sunny 1-bedroom a... Furn. in taste. Elec. kitch. Heated pool. Laundry rm. $165 up. Riviera Apts. 2001 Trousdale Dr., Mills Estat. Burlingame. 697-2854

1-2 BDRM. APTS.
All utilities included. $25 up wkly. 811 Bayshore. Burlingame. 344-7421

Spacious 2-Room Apt.
West of El Camino. Close-in. All util. paid. Adults. 343-6229

1-BR. W/W carpets. All-elec. kitchen. Tile bar. Private patio. $130. Also studio. 855 Bayshore Boulevard. 344-5078

Modern 1-Bedrm. Apt.
$130. Close to downtown. Adults No pets. Must see. 342-3380

681 BAYSHORE APTS.
1-BEDROOM APT. $105.
UTIL. FURN. ADULTS ONLY.

ONE-BEDROOM APT.
Garage, stove, refrig., garbage, water paid. Adults. Washing facilities. 741 Bayshore Blvd., Burl.

1-BEDROOM near McKinley School. Child O.K., $145.

A.V.R. REALTY
Realtors DI 2-2076
MLS 1169 Broadway, Burl.

Extra Luxurious Large
1-BDRM AND STUDIO
ALL NEW FURN.—LARGE POOL
1418 Bellevue Ave. 343-1685
1415 Floribunda 342-4931

STUDIO close to Broadway. $90.
A.V.R. REALTY
Realtors DI 2-2076
MLS 1169 Broadway, Burl.

SAN BRUNO

APT. LIKE LIVING, 1-3 yng. men in furn. mod. San Bruno home. Share 3-BR house with full privileges. Pvt. rm. $60. Lg. rm. with pvt. bath $75 single, $95 double. Call 761-1903 Mr. Covey for appointment. Also 588-3678

SAN CARLOS

3-ROOM Furnished apt. Close to shops and transportation. $115. Water and garbage paid.
591-3290

SAN MATEO

LOVELY 1-BR. $109
Hillsdale Area. Spacious
Water, garb. paid. 3905-A Pacific
341-3110 or 341-1427

Part of Hillsdale!
Furnished modern studio . . . $100.
1-Bedroom, unf. 341-0429, 345-8866

FURNISHED APARTMENT
$85
LADIES PREFERRED. CLOSE-IN.
Downtown San Mateo. DI 3-5422

FURN. STUDIO
Drapes, rugs. All utils. paid. Close to transp. and shops. 343-1954

BACHELOR APT.
All utilities paid. Priv. entrance. Nr. stores and transp. Men preferred. 343-3008

$85 1-B.R. all util. nr. 25th, middle age quiet, steady, single, no pets or children.
DI 3-4233 a.m. only

3 ROOMS—GROUND FLOOR
Newly Painted. Near 21st Ave. Greyhound stop. $80
Inquire 810-B St., S.M.

FURNISHED studios and 1-BR apts. From $100 to $135. All large units, plenty of storage and closets. Close to transportation, no lease required.
ALLIED REALTY 341-8716

PRACTICALLY new, vacant, fully furnished Studio. $125
HARVARD HOMES
342-2081

FURN. redec. 1 BR and studio apts. Pool, sauna. Close-in S.M. location. $125-$135. Apply 22 No. San Mateo Drive or call 344-5467

70—APARTMENTS FOR RENT Furnished

SAN MATEO

THE FOUNTAINE
1 BR. UNFURN. $140
2 BDRM. GARDEN APTS. FROM $155
PHONE 341-9923
3037 LOS PRADOS, S.M. APT. 228

FURNISHED STUDIOS $105 MO.
Utilities paid.
☆ Elec. Kitch. Laundry Facil.
☆ Carport, Storage space
☆ Balcony or Patio
☆ Swimming Pool
100 N. Bayshore 342-1019
Manager, Apartment 6

Spacious, Elegant
Sauna, Pool, Marble Vanities, Sunny Gardens, Private decks, Sound Proofing, Elevators, Many Extras.

Furnished—Unfurnished
2-BR, 2 BATHS, FROM $170
1-BR FROM $130
HILLSDALE SQUARE
2727 Edison St. (Btwn. 27th and 28th. Mgr. on premises. 341-9811

DE LUXE STUDIO APT.
Best westside location.
511 N. El Camino Real, S.M.
$115. 347-3569, 343-8544

1-BEDROOM, 1 child O.K. $90.
A.V.R. REALTY
Realtors. DI 2-2076
MLS 1169 Broadway, Burl.

2-Bedroom, $150 Mo.
W/W carpeting. Elec. Kitch. Water, garb. pd. 347-0297 or 583-0429

1-Bedroom Apt. $120
W/W carpets, All-elec. kitchen. Wtr. garb. pd. 347-0297 or 583-0423.

Studio Apt. $85 Mo.
FOR LADY. ALL UTIL. PAID.
344-3287 OR 343-8267

Extra Luxurious Large
2—3 BDRMS: 2 BATHS
ALL NEW FURN. LARGE POOL
157 Elm St. 342-5621 or 342-8288

$120—Close-in—1-BR
Nicely furn., elec. kit., util., carport. One with pvt. patio. 345-7403

Garden Studio Apt.
All utilities paid. Near transp.
$110. 343-7545

Lower Front Studio; $82
Close-in. Quiet Bldg. Includes water, garbage. Permanent. 347-0302

1-BR. Top Front. View. Sep. Din. Rm., Unusual storage, over 900 sq. ft. Conv. location, $165. Apply Mgr. Apt. 12, 111 W. Third Ave., S.M.

FURNISHED BY DECORATOR!
Large 1-bdrm. apt. AEK. Water, Garbage paid. Must see to appreciate. $132.50. 344-9048

$110-$140
1 or 2-Bdrm. Nicely furn. apts. Near Hillsdale shops, transp. Adults, no pets. 341-4241, 345-9432.

3 ROOMS FURNISHED
Garage. All utilities paid.
$105. 344-4132.

1-2 BR. FURN. APT.
Close transp. Joya Plaza Apt.
723 Highland, S.M. 343-5512, 343-9779

SOUTH SAN FRANCISCO

NICELY furnished modern 3-room apt. Utilities partly paid. $89.50. 731 Airport Blvd., So. San Francisco. 588-9851

2 STUDIOS enclosed garages with storage. Close to "B" Line Bus. Carpets, drapes. 588-0496 after 3 p.m.

71 — APARTMENTS FOR RENT Furn. or Unfurn.

CHOICE LOCATIONS
Studios—55 E. 40th, S.M. ...$90
Studio—1108 Laguna, Burl. ..$120
Studio and 1-BDRM.
844 Edgehill Rd., Burl. $100-$130
1-BR 1209 Bellevue, Burl. $110
1-BR 71 Ellsworth, S.M. $135
1-BR. 1404 Floribunda, Burlingame pool ....$127.50 and up
also studio $120
1-BR 518 Bellevue, S.M. $150
1-BR Dlx. 250 Elm, S.M. $175
2-BR Dlx. 250 Elm, S.M. $225
2-BR 2-Bath + Den
815 East 4th Ave., S.M. $185
1-BR 2310 Carlmont, Belmont
Unfurn . . . $135; . . Furn. $160

NO FEES
Fredric Lane, Realtor
1221 Burlingame Ave. Burl. 342-9276

BELMONT

GOING FAST
Best Value By Comparison
Check Before Renting Anywhere
New De Luxe, 2-BR, 2-Bath
$155 AND UP
Spacious Apts., large closets, G-E kitch. with dishwasher, Priv. patio, elevator, pool, putting green, extra covered parking avail. 641 Old County Road, Belmont. Ph. 591-7217

FREE 30-DAY
Reservation. New 2-BR, 2-bath, fam. rm., fireplace unit. Dishwasher, disp., freezer, front door intercom., security locked bldg. Elev. —pool—sauna. 2-car parking, steel concrete gar. Moderate rents. 2321 Carlmont. 591-9837

BEL-AIRE APTS.
One and Two BR now available. AEK, heated pool. Rents from $130 furnished or $115 unfurnished.
1191 Alameda de las Pulgas
Manager 593-4922

DE LUXE
1-Bdrm. unf. $115
1-Bdrm. furn. $135
W/W carpets, drapes, elec. kitchen. View. Pool. 1 blk. west of El Camino. 1633 6th Ave. 591-2005 or 591-0433.

THE MARABEL
garden apts. New de luxe 1 and 2-bdrm. from $135. Close to everything. Manager 2431 Carlmont Dr., Belmont. 591-5161 or 592-1735

1-Bedroom Apt., $80
1-Bedroom Apt.—$95
Belmont Gardens. Close to transp. Adults. 601 Middle Road. 593-3244

West Side N. Belmont
Spacious 1 bedroom. Drapes, carpeting. Walk to shops. 593-4779

$105 UP
1-BR apts., drapes, carpets. Near Carlmont Shopping Center. 593-2077

THE Wagon Wheel, 2120 Valerga Dr. Beaut., homey studios, 1 and 2-BR, cpts., drps., elec. kitch. $110, $150. Carlmont shops 2 blks.
593-1989, 593-2966

West Side N. Belmont
Spacious 1 bedroom. Drapes, carpeting. Walk to shops. 593-4779

BURLINGAME

LOVELY 1-bdrm. apt. Top Burl. loc. Quiet neighborhood. Carport, laundry fac. Newly painted. Back yd. DI 2-4940 1432 Floribunda

LUXURIOUS 2-BR, 2-bath apt. Furn. or unfurn. Centrally located. Close to transp., shops.
344-4774

WEST SIDE—1-bedroom., furn. or unfurn. All util. incl. Lge. closets, good transp. $120-$140.
1021 El Camino. 347-0561, 344-6584

MILLBRAE

POOL
$110 Up—COMPARE
Nothing available at our special rates. Luxurious, "Motel Clean." Washer, Dryer, Patio, etc. SEEING IS BELIEVING!
175 Aviador, No. 72. Near Millbrae Avenue. OX 7-4338

REDWOOD CITY

$125 up. 'No Vacancies'
Out of 114 apts. Next week an apt. avail. SEE US NOW! Every conceivable luxury. Prestige. Pool.
1212 Whipple. EM 9-3617

71 — APARTMENTS FOR RENT
Furn. or Unfurn.

REDWOOD CITY

DE LUXE APTS.
FROM
$97.50 Mo.
All Utilities Included
(Furnished Slightly Higher)
201 4th Ave., R.C.
Manager, Apartment 1. 368-4849

SAN CARLOS

Laurel Oaks Luxury
1-2-3 bdrms., beautiful bldg. Elevator, pool, sundeck, rec. room. all-elec., W/W carpeting, drapes, walking dist. to transp. shops. Locked bldg. See our luxury 2-bdrm. + den for real beauty and elegant living. Mgr. Apt. 5, 222 Laurel St., San Carlos. 593-2709

SAN CARLOS—1-Bedroom. Furn.-Unfurn. Electric kitchen, W/W carpets, drapes, sundeck, garb. disp. 632 CEDAR. 593-3217

EXTRA large 1-Bdrm. Pvt. entrance, garage. Laundry facilities. Walk to bus, train, shops. $100, unfurn. 593-1952 or 593-9361

1-BEDROOM, STUDIO. Sheltered patio Heated pool. Quiet. Close-in. Adults. Wtr., garb. incl. Fr. $95. 530 Chestnut, Apt. 10. LY 1-1171

S.C.—BEAUT. 1-BR. $125-$150 W-W carpets, elec. kitchen, pool, elevator, gd. transp. 551 Walnut. 591-8173 344-6524

SAN MATEO

HILLSDALE GARDEN APARTMENTS
☆ Start at a low $112
☆ Furnished and Unfurnished
☆ Studios, 1, 2 and 3 bedrooms
☆ All utilities included
☆ Olympic size swimming pool
☆ Excellent transportation
☆ Walk to Hillsdale Shopping
☆ Close to schools
☆ Open 9-5 Monday thru Saturday
☆ 3421 Edison St. 345-4852

MARINA LAGOON
1-BR., unfurnished, $125
1-BR, furnished, $140
2 B-R, furn. $170
1-Story building
Private yard. Carport. Laundry fac. 1553 Lago, Apt. 3. 341-7678

☆ COCOA PALMS ☆
HEATED POOL
1-BR, furn or unfurn, close to new shopping center. $130 up. 1300 Palos Verdes Dr. Mgr. 341-4274 or 341-7706

WEST of El Camino, Hillsdale area, New locked bldg. Carpets, drapes, swimming pool, elev. elec. kitch., soundproofed. From $120. Furn studio, furn and unfurn 1-bdrm. units. See or call Mrs. Valueff, apt. 10, 3603 Colegrove Ave. 345-0692

PALOS VERDES APTS.
New 1 and 2-Bdrm. all-elec. kitch. W/W cpts., drps., deck. Patio-pool. Lg. closets, child, pet considered. Off W. Hillsdale Blvd. 3224 Palos Verdes Ct. 341-3716

7 DE SABLA ROAD
Beaut. bldg., Hillsborough area. S.M. Nicely furn. 1-BR, $150. Also, 1-br., unfurn. $115. Gar., elev. View

71-77 NORTH ELLSWORTH—1-BR, furn., $145; 1-BR, unfurn. $125. 518 BELLEVUE. 1 studio, furnished $120
Days 342-5832; Eves. 344-0267

THE HILLSBOROUGH WEST
Newest, most luxurious — pool, sauna. 5-acre garden site. ¼ block to shopping. From $140. Info., 341-1255.

CLEAN 1-BEDROOM
Near shops and transp. Water, garb. pd. $95 mo. 588-2172

DE LUXE 1-BR., $99.50 up. Pic. window, new W/W cpts. drps. 1-blk. shops, bus. Child O.K. 1226 E 2nd Ave., Shoreview. 342-2730

MODERN 2-BEDROOM
Carpets, drapes, stove, refrig., garbage disposal. Water, garb. pd. $120 month. 588-2172

2-BR Townhouse. Elec. kitchen. Priv. patio. Gas, water and garbage incl. $160 unfurn. $180 furn. 591-6208 or 583-6404

HILLSDALE Area, 2-BR. $135-$160. (Baby or girl OK). Shops, trans., pool privileges. 341-3461 341-4180

72—APARTMENTS FOR RENT
Unfurnished

Modern Apartments
CARPETS-DRAPES-AEK
CLOSE TO SHOPPING-TRANSP.
1 BEDROOM APT. $100
2-BEDROOM APT. $155
STUDIOS $95
George T. Catomer
277 BALDWIN AVE. REALTOR
DI 2-9593

1-BEDROOM almost new. All-electric kitchen. W/W carpets and drapes. $115 month to month.
1-BEDROOM, Burlingame $95
RUSSELL REALTY
"For Best Rentals, call Us anytime"
1465 Burlingame Ave., Burlingame 342-9521

BELMONT

Crest View South
One and Two Bdrms.
DESIGNED FOR YOUR COMFORT
Compare
Our Features With Any Other
DRIVE TO: Crest View and Old County Rd., ½-mile North of Ralston in Belmont. OR PHONE:
MGR. 591-7381

THE LIVE OAKS
2 BEDROOMS—2 BATHS
New bldg. Garden entrance. Elec. heat—each room separately controlled. Elevator. AEK. Carpets, Drapes. Fireplace. Rec. room. Htd. pool. Reasonable. 2441 Carlmont Dr. (last bldg. on Carlmont). 593-6735. Manager, Apt. 101

THE DOLPHIN
New luxury 1-2 Bedrooms, with fireplace, beautiful wooded area. Mgr. Apt. 2, 2421 Carlmont Dr., Belmont. 593-1134

BELMONT POOL
1-Bedroom unfurnished. $115. Drapes, carpeting. All elect. kit. Storage area. Heated pool. Near shops, transp. 901 Granada off Ralston. Mgr. Apt. 3. 593-5982

LOVELY NORMANDY GRDN. APTS. 2-BR., 1-bath, 3-BR., 2-Bath. Pool Util. paid. Scenic. Distinctive area.
WE INVITE YOUR COMPARISON. 2301 Carlmont Dr., Bel. 593-4572

1-BR Triplex—$87.50
Close-in. Immaculate. Stove, refrig. Water, garbage incl. 593-4382

3-B.R. APT. $170
Carpets, drapes, electric kitchen. Carlmont area. 591-2756

1 AND 2-BEDROOM APTS.
All-elec. kitchen, carpeting, drapes. Westside. Near trans. Child or pet OK. $110 up. 591-3965

1 and 2-BDRM., wall-to-wall carpets, drps., electric kitchen, large heated pool. 3 Mulberry Court, Apt. 14. 591-9596

LARGE beautiful 3-BR, 2-bath. Fireplace, carpets, drapes, large heated pool. Children welcome. No. 3 Mulberry Ct., Apt. 14. 591-9596

3 RMS., NR. TRANSP. CARPETS, drapes, stove, refrig. Water, garbage pd. No children or pets. $90. 593-5810

BURLINGAME

3 BEDROOMS, 2 baths, children and pet O.K. $210.
A.V.R. REALTY
Realtors DI 2-2076
MLS 1169 Brodway, Burl.

Close-In 2-B.R. $112
W/W carpets, stove, refrig. Carport, 2-car, closed yard. 343-9186

2-BR apt. Stove, large living rm. and kitchen. Water, garbage paid. $100 mo. 929 Bayshore Blvd., Burl 369-2495

2-BDR. Good location nr. Shop., transp. Spacious, light, carpets, drapes.
125 Lorton—Burlingame

72—APARTMENTS FOR RENT
Unfurnished

BURLINGAME

821 El Camino Real
Camino D' Estoril
New, spacious, deluxe apts now renting from $165! 1-bedroom, 2-bedroom, 1-bath, and 2-bedroom, 2-bath — all with fireplaces, drapes, w/w carpeting, elevator, large roof garden, complete electric kit. by Norge. Dishwasher, dbl. ovens, under cover parking and other fine appointments. Open for inspection. Phone 343-0591.

PENTHOUSE
Overlooking beautiful Burlingame. Spacious 2 bdrms., living-dining room, 18x40 with private foyer. All rooms extra large. More than enough closet and storage space. Also, planted private roof garden. All utilities included in lease rental. Sorry, no children or pets. NO ELEVATOR. 1401 Floribunda, Burlingame. Manager.

STUDIO OR 2-BEDRM.
Private Patio or Sundeck Furn. if desired. Close-in. Drapes, W/W carpeting, all-elec. kitchen, water, heat paid. Garage, storage. 123 Anita Road. 343-6884

SPACIOUS 2-BR APT $105
Downtown. Burl., Stove, refrig. All utilities paid. No small children. 344-4470 or 344-5254

1417 BELLEVUE
Large 3-bedroom, $175. 2 baths, private garage. All-electric kitchen. Wat. garb. pd. 344-5263, 342-4847

MODERN 1-BDRM. unfurn. No children or pets. Close-in location. 1405 Oak Grove, Burlingame, (between El Camino and California Drive.) 343-3856 Eves. 344-2811 Daytime

$95 — 1-BEDROOM
Elec. stove, refrig., garb., water paid. Close to trans., shops, adults. Ground floor. 344-6557

LGE. 1-BR. $90. UPSTAIRS
Small 1-BR, $70.
ALL UTILITIES PAID.
343-1887, 8 A.M. TO 4:30 P.M.

2 BDRMS, new appliances, deck. Near Oak Grove. $135. Also with patio and fireplace $155. United Property Sales—342-7216

AVAILABLE now. 1-BR plus den. Nr. shops, priv. patio, pool, elevator, dishwasher. Adults. The Charmaine 1335 El Camino, Burlingame.

AVAILABLE now. 1-BR plus den. Also, 2-BR. Nr. shops, priv. patio, pool, elevat., dshwshr. Adults. The Charmaine, 1335 El Camino, Burl.

$105—1-BDRM., Elect. kit., incl. water and garbage. Priv. Patio. Car port, Storage. facilities. 342-3703—344-2385 P.M.

LARGE de luxe 2-bdrm. Westside El Camino. New carpets. New Drapes. Carport. Water and Garbage paid. $140. OX 7-5122

OAK GROVE APTS.
1222 OAK GROVE AVE.
Like new. Clean 1-bedroom apt. Elevator. Elec. Kitchen. W/W carpets, drapes. Full Time Manager.

2-BEDROOM, new wall-to-wall carpets and drapes. 1 child. $160.
A.V.R. REALTY
Realtors DI 2-2076
MLS 1169 Broadway, Burl.

Extra Luxurious Large
1-B-R—STUDIO: POOL
1418 Bellevue Ave. 343-1685
1415 Floribunda 342-4931

2-BEDROOMS, ground floor, large patio. $150.
A.V.R. REALTY
Realtors DI 2-2076
MLS 1169 Broadway, Burl.

View Apt.—Mills Estate
Large luxurious 2-bedrms., 2 baths, wall-to-wall carpeting, draperies, pool, sauna, lounge, electronic garage doors. $275. 1900 Garden Drive, Burlingame. 697-2068

1-BEDROOM, carpets and drapes. 1 child O.K. $100.
A.V.R. REALTY
Realtors. DI 2-2076
MLS 1169 Broadway, Burl.

1120 SQ. FT. UP
THE ALMAR—APT. HOMES
2-BR, 2-Bath, Patio, AEK, Carpets, Drapes, W/Dryer each Apt. Elev. 1446 Floribunda 347-2005, 344-9213

GROUND FLOOR 2-BR, lge. 16x19 living room, beamed ceiling, paneled wall, completely renovated, 5 closets, stove, refrig. Share patio, BBQ pit. ½-block off Broadway. Lease, $135. Call 697-4197

2-BR. apt. Stove, large living room and kitchen. Water, garbage paid. $100 mo. 929 Bayshore Blvd., Burl. 369-2495

DALY CITY

$135-$145
COME SEE NEW 2-BEDROOM APTS.
Daly City's Finest Apartment. All apts. 100% soundproof — Large closets — W/W carpets—glamorous private balconies.
Children Welcome
Dream kitchen with G-E appliances — loaded with cabinets. 15 min. to downtown S.F. Next to Westlake.
DISHWASHERS
400 91st
BE SURE you seek the KARP BUILT SIGN.
KARP BUILT 755-5988

$130—2-Bdrm., all-elec. kitchen, carpets and drapes. Washing fac., garage.
992-0838 after 6 p.m.

PACIFICA

$95 — SPECIAL CUSTOM
1 and 2-BR apts. Elec. kitchen. W/W carpets, laundry room, pets, children. 355-4246. Near Nick's. 417-435 Dondee — Rockaway Beach

FOSTER CITY

NOW LEASING IN FOSTER CITY
Luxurious Living in Exquisite Surroundings
The Fabulous
Franciscan
TOWNHOUSES
1, 2 or 3-Bedroom, single and two story homes for rent or lease. Including living rooms with beamed ceilings and fireplaces, and dining rooms. Fully equipped kitchens—extra-spacious bedrooms—40-ft. swimming pool, cabana — sauna baths — putting greens—and launching facilities for sailing.
Phone 349-1083
from
$159.50 to $280
per month
DIRECTIONS: Take E. Hillsdale Boulevard to Foster City Boulevard in Foster City—turn right to 888 Foster City Boulevard. 4 furnished models open for inspection.

$155 UP — Commodore Garden Apts., Foster City. 1, 2 or 3 bdrms. W/W cpts., drapes. Elec. kitch. Patio or balcony. Rent incls. Commodore Racquet Club w/swimming pool, tennis courts, club house, etc. 341-6547.

MILLBRAE

2 BDRMS.—$115 - $130
Stove, refrig., near shops. 1010 Magnolia. 756-1616—692-2838

NEW 2-BR. Large units. Elec kitchens. W/W carpets, drapes. $175. Corner Hillcrest and Skyline. Mgr. 692-2268

REDWOOD CITY

W.S. MODERN, lge., clean. 1 and 2-BR, stove, refrig., carport. Storage. Lndry. facilities. $90, $115. Adults. 250 Lincoln Ave. 366-8832

2-BEDROOM
Apt. with stove and refrigerator. Kids welcome. $100. 369-2669

72—APARTMENTS FOR RENT
Unfurnished

REDWOOD CITY

☆ UNIQUE ☆
1-B.R. hide-a-way in new 6-unit townhouse type apt. for young couples or singles with champagne tastes.
319 Poplar 369-6400

1-BDRM. de luxe. W/W rugs, drapes, elec. kitch., refrig., central heat. Private garage, washer, dryer. 5 blks to Redwood City bus and train depot. $95. 412 Pine St. After 5 weekdays; all day weekends 369-4245, 368-0685

1-BDRM. IMMACULATE. NEW W/W CARPETS AND DRAPES. LARGE ROOMS. $89.50 MO. MANAGER 368-7566

SAN BRUNO

PRIVATE PATIO
2-B.R. Built in kitchen W/W carpets.
Drapes. $135
273 San Anselmo 593-5969

SAN CARLOS

SAN CARLOS ESTATES
Huge new 2-BR, 2-Bath, Pool. View. Schools, lge. private deck. W/W carpets, drapes, elec. kitch. $160 to $175. 300 Torino Dr., San Carlos. 591-5637

NEW LISTINGS DAILY
1- and 2-Bdrm. furn-unfurn. No rental fee. Apt. House Assoc., S.P. Depot. Please call: 591-8822—591-3798—591-8043

NEW large de luxe 2 bedrooms, 1½ baths, G-E AEK, marble vanity, carpets, drapes, furnace heat, many extras. Quiet. W-S nr. depot, shops. 681 Cedar St. 593-9182

ONE DEVONSHIRE
ONE MONTH FREE RENT.
New 1-bedroom, $135, 2-bedroom, $165. Studio, $115. 593-9011

1-2 B/R View W/W carpets, drapes, pool. Excel. loc., no chil. or pets. $95—$155. 1800 San Carlos Ave. 593-4786

BEAUTIFUL view. 2-bdrm., 2-bath, carpets, drapes, elec. kitchen with dishwasher. No Pets. Call 593-7409

$125 MONTH
San Carlos, spacious 2-bedroom, Electric kitchen, etc. 1 child OK. 1184 LAUREL. 591-7892

SAN CARLOS—2 Bedrooms, unfurn. Elec. Kitch. WW carpets, drapes, garbage disposal. Sun deck. Adults. 632 Cedar. 593-3217

1-2-B/R View W/W carpets, drapes, pool. Exc. loc., no chil. or pets. $95-$155. 1800 San Carlos Avenue. 593-4786

BACHELOR APT.
2 lge. rms. cooking facil. Pool. 2 private entrances. Private patio. 593-8833

SAN MATEO

MARINA GARDENS
☆ Co-op Apartments For Sale
☆ Apts. For Rent
☆ Town House Units
☆ 1, 2 and 3 Bedrooms. ☆ Swimming Pool ☆ Hobby Shop ☆ Recreation Room ☆ Docking Facilities Planned.
1600 Marina Court, San Mateo 341-9258

PATIO 1-BDRM.
Large sunny GROUND FLOOR apt. in nearly new garden court bldg. All latest features, huge closets, walk to everything ....$130 244 N. Ellsworth, Mgr. No. 9 344-2051

2-BR—$150 — 1-BR STUDIO—$110 New bldg. All-elec. kitchens, elec. heat, lndry. facilities. Close to schools, 2 blks. to Burl. Ave. Apply No. 3, 860 Prospect Row, Corner. Peninsula. 342-0624

DE LUXE APT. 2 bdrms, 1½ baths, sep. din. rm., fireplace, W/W carpets and drapes. First floor location. Close-in S.M. (Baywood). All utilities furn. $235. Ross Properties, 43 Third Ave., S.M. 347-1201

LOVELY 2/BR $135
Elec. kitch., part utilities. Close to shops, transp. Garden-type setting. Adults. 344-7466

1 BR apt. $105
Elec. kitchen. Part utilities. Close to shops and transportation, Garden setting. Adults. 344-7466

BEAUTIFUL 2-bedroom, 2-bath apartment now available in San Mateo's prestige hilltop apartment building "The Mounds." $385 month. Call 327-5700 for information and appointment.

1-BEDRM. APT $89
1-month free rent. Stove, refrig. Nr. stores. 146 N. Idaho. 342-0338

$98.50—HILLSDALE
1-Bedrm. Stove, refrig., rugs. 44 E. 40th Ave., Key apt. C, 345-6298.

De luxe 2-BR—$115
San Mateo Park Area. 511 No. El Camino Real, 347-3569 or 343-8544

239 VILLA TERRACE — $150
De luxe 2-BR, priv. patio, elec. kitchen, W/W carpets, drapes, children OK. Mgr., Apt. 1. 344-5031

1-BR. APT. UNFURN.
Heated pool. 66 East-39th Ave., S.M. Call Bill Muhic. 345-1768

Extra Luxurious Large
3-B-R, 2-B-R, 2-B-R + Den. All 2 baths. POOL—STEAM ROOM. 157 Elm St. 342-5621 or 342-8288.

Close In—Steam Heat
GARAGE-GARDEN-REASONABLE PHONE 344-6576

2-Bedrm., New De luxe
½ blk. from El Camino. $155 mo. 51 Hobart, S.M. 345-5258

JR. 4 DE LUXE. $120
Spacious ultra modern 1-BR. Rugs, drps., pool priv. 480 19th Ave., S.M.

20 HOBART
1-B.R. deluxe $125. Elec. kit., carpets, drapes, Exc. transp. 345-8375

LOS PRADOS
3 bdrms., 2 baths, elec. stove, lge. patio. Children OK. Lease, $160. ROCHEX & ROCHEX. 344-6831 106 South El Camino, San Mateo

$110 1-BDRM.
AEK. W/W carpets. Carport, stor., Blk. to transp. 341-6306

2-BR. UNFUR. $125
1-BR UNF. $100.
SWIMMING POOL. 349-1320

$95—1-BEDROOM
Renovated, drps., cpts., elec. kitch. Across from Unimart. 588-4116

2 BDRMS. $125
Stove, refrig. Water, garbage paid. Fiesta Gardens. No pets. 341-5022

NEW De Luxe, 1 and 2-BDRM. and Studio Apts. W/W carpets, drapes, all-elec. kitchen, garbage, water, laund. fac. $100-$145. DI 3-0574—DI 4-7119—DI 3-1971

LARGE sunny 1-bdrm. Carpets, drapes, elec. kitch., private deck. Close-in loc. Sm. pet welcome. $125 423 Studio Circ. 342-9300, 342-3476.

DE LUXE 2-BDRM. apts., unfurn., all-elec. kit's. Also (1) BDRM. Apt. $105-$165. 341-8385. 524 E. Hillsdale Ct.

NEAR El Camino. Reasonable price. 2-B.R., W/W carpets. Electric kitchen. Can see anytime. 338 Highland Ave. 344-9693

DE LUXE 1-BR. APT.
All elec. kitch., carpets, drapes. Walking distance to town. $100-$110. 344-9271

$220—3-BEDROOM, 2-Bath. Large Patio. Excellent location, close to shopping, transp. All utilities included. Adults only. 345-4852

$100—DE LUXE 1½-bedroom. Electric kitchen, disposal, laundry room, near stores. 33 East 40th Ave., Apt. A. Phone 341-1218

SMALL 3-ROOM APT.—$87.50
1-Bdrm. Stove, refrig. Water, garbage paid. No Pets. 934 South Delaware, San Mateo. 344-6930

2-ROOM STUDIO. Bed, stove, refrig. Water included. On El Camino, San Mateo. Adults. $85. Available 1st. DI 3-6368

DE LUXE 1-2 BDRM Patio Apts.; ground floor, 1 BDRM. garden patio apt., W/W carpets, drapes, elec. kitch., 2660 Flores, S.M.

LOVELY 1—2-B.R., 2-bath, dream kitch., DR., quiet elegant new locked bldg. Elevator, pool, garden Nr. trans. 210 Monte Diablo. 344-2353

SPACIOUS 1-BEDRM.
Extra closets, close to transp. and stores, water, garbage paid. Adults. No pets. 345-2718

3-BR, 2-bath, new large garden apt., fireplace, west of El Camino. Near Aragon Hi, must see to appreciate $225. 344-0433

WESTSIDE
De luxe — View 1 bdrm. — Quiet Spacious. W/W carpets. Drapes. Elec. Kitch., Patio. 1 blk to town. Close to all Transp. $140. 344-2721

72—APARTMENTS FOR RENT
Unfurnished

SAN MATEO

WOODLAKE "IT'S TOO GOOD TO BE TRUE."
That's a quote from one of our many happy families. They say it's like living in one of the world's exclusive resorts. Not surprising. The facilities for sports, recreation or just relaxing are almost endless. Swimming, four tennis courts, $400,000 recreation spa. For rentals of from $149.50 to $310 they get roomy, quiet apartments with carpets, draperies and parking. Maid service is available now, too. Model apartments open 10 to 6 daily or by appointment.
WOODLAKE
Rental Apartments
From $149.50
900 PENINSULAR AVENUE
SAN MATEO ☆ 342-7002

DE LUXE 2-bedroom, 2-bath with built-in kitchen, refrig., carpets, drapes. Lease, $165.
PARK MANOR RLTY.
1441 E. 19th Ave., S.M. FI 5-8504

2-BEDROOM apt. Avail. March 1. Close-in location — near town. 24 BAYTREE WAY 342-4792

1-BR apt. Sundeck, laundry, carport included. $100. Adults only, no pets. 44 E. 41st. Place, S.M. 345-8604 After 5 p.m. All day weekends.

73 — FOR RENT
On Share Basis

BROADMOOR VILLAGE
Teacher desires man over 30 to share 6-room house. Own bedroom. View. Enclosed patio, bckyd. + Color TV. $100. 992-1518

MAN, 21-30 to share 2-bedroom, 2-bath townhouse with same. San Mateo 349-1304 Eves.

SHARE large beautiful home with professional women. Nurses, teachers, stewardesses. $60 mo. Call 349-3281 after 6 p.m.

LOVELY S.M. APT. TO SHARE WITH ONE GIRL. GARAGE. $75 MO. 344-9341 AFTER 5 P.M.

76 — HOTEL - MOTEL ROOMS

MOST REASONABLE
SAN MATEO MOTEL
(Modern) Kitchen Apts.
Daily-Weekly rates. Child-pet OK 801 S. Bayshore DI 3-9456

Modern, Quiet Hotel
AAA 24-hr. tel. Downtown. Elevator Free overnight parking. Very reas.
Hotel St. Matthew
215 2nd Avenue, San Mateo

77 — ROOMS FOR RENT

SIRES TRY SQUIRES
Kitchen lockers, dining room, TV. 202 E. Bellevue, San Mateo.

HOME AWAY FROM HOME
Ambulatory guest. Private room. 3 meals a day, 7 days a week. 755-2957

BELMONT

For Woman, Large Rm.
Private home, Private bath. Kitchen privileges. 593-6350

ROOM FOR EMPLOYED MAN
North Belmont. Near transp., shopping, theatre. $40 per month. LY 3-6718

BURLINGAME

FOR employed gentleman in priv., quiet home. Nicely furnished. Vicinity Peninsula Hospital. $49.50 month. 344-1803 aft. 4 p.m.

FOR GENTLEMEN
Clean, comfortable rooms, double and single. Close to transportation and shops. 344-7215

SAN BRUNO

LARGE SUNNY ROOM
For gentleman. $45 monthly. 111 Poplar Ave., S.B. 588-3864

SAN CARLOS

ROOM, PRIVATE HOME. Man or lady. Kitchen privileges and garage. 591-0476 after 5 p.m.

SAN MATEO

LARGE front room, $10 a week. No drinking. Gentleman only. Close to all transp. ST. JAMES HOTEL, (Across from train depot.)

SLEEPING room—close in San Mateo. Private entrance and car space. Utilities—weekly room service. Gtln. only. 349-2177, 347-2001.

LARGE front room with private bath. Large closets. Walking distance to Hillsdale Mall. $17.50 week. Call after 6 p.m. 345-5009

SLEEPING room for employed man in rooming house, kitchen, laundry privileges. Near shops, transp. $30 month. 343-6665

ROOM for rent—good location. Hillsdale and Alameda. Garage available. Kitchen privileges. 345-7430

CLEAN, quiet, convenient location. Garage available. For employed gentleman. 728 East 3rd Avenue, San Mateo.

ROOMS—DOWNTOWN SAN MATEO Kitchen privileges. $55 mo. Men only. Call mornings. 344-3954 or 343-9735

79 — ROOM AND BOARD

GENTLEMEN. Good food. Lunches packed. Clean rooms. Home-like atmosphere. Close to transportation. 526 Highland, San Mateo.

DINNERS weekdays. 2 kitchens, bkyd., carport, good neighborhood. Newly painted rooms. Laundry. Close to transp. 1438 Floribunda, Burlingame. 342-4940

$25 WK. 3 meals—Lunches packed. 31 Hayward Ave., off El Camino. Also rooms with kit. priv. $12 wk. 345-9874 or 343-9837

82 — ROOM AND BOARD
For Aged

"HOME away from home". 3 meals a day—7 days a week, private rm. for elderly ambulatory person. 755-2957

87 — STORES and OFFICES

Prestige Offices
Beautiful, modern suites, 400 to 3000 ft. Just off El Camino. Walnut panelled, carpeted, drapes, air cond. Elevator, janitorial services. Call now. 697-6197

BEAUTIFUL New Office Space. Approx. 1600 Sq. Ft. Can be subdivided. Broadway-Millbrae. Call 697-3565 or see your Broker.

DE LUXE Mid-Peninsula offices—500-3500 sq. ft. All services. FOX AND CARSKADON 342-7701

BELMONT

FOR lease: Store or Office. Recently painted. Ample parking. Ralston Ave., near Belmont. P.O. 341-9630

6-ROOM office suite. $200 per month. Carlmont Village Shopping Center, Belmont. 591-5306

BURLINGAME

NEW MOD. GROUND FLR. OFCS. FOR RENT, LEASE. (SEVERAL) AMPLE PARKING. RENTS FROM $45. CALL 342-9531 OR 342-0861.

GROUND FLOOR—air-conditioned offices. 200-1000 sq. ft. Front offices suitable for retail sales. Inspect at 329 Primrose Rd. Owner. LY 1-0706

SAN BRUNO

Large Office Space
1326 sq. ft. (smaller units also available) Air conditioned. Ample parking. Close to Bank-Post Office-transportation-restaurants and freeway. The Crossroads of the Peninsula. The El Camino Real and San Bruno Ave. Will alter to suit at 715 El Camino Real.

Commercial Store
1750 sq. ft. Next to Bank of California. For lease and will alter to suit at 725 Camino Plaza.
G. W. WILLIAMS CO.
591-0706

87 — STORES and OFFICES

REDWOOD CITY

MEDICAL Suite immed. avail. 1000 sq. ft. in newly decor., remod. bldg. Share very large waiting rm. with estab. dentist. Recep. area, consult. rm., 3 treatment rms. Prime loc. 115 Duane, bet. Broadway and Hopkins, R.C. 365-1822

SAN MATEO

For Lease—Offices
Clean. Good lighting. Convenient location. Suitable for drafting or sales business. 341-2985

OFFICE FOR RENT
400 sq. ft. on West 25th Ave. Near El Camino. Exc. location. 349-2373

239 THIRD AVENUE, SAN MATEO 640 sq. ft. Ideal costume jewelry, sportswear, barbershop. LANCER REALTY CO. 345-4858

NEW MOD. OFFICES 3000 SQ. FT. All Or Part Or Single 12 x 21, $65 15 x 28 Rec. Rm. Pvt. Office, $95 Nr. Bus, Trains, Post Ofc. 343-0550

NEWLY DECORATED AND LIGHTED-LARGE OFFICE Dntwn S.M. Approx. 400 sq. ft. $50 month. 342-3208 of DI 3-8989

88 — INDUSTRIAL —
Commercial Property for Rent

On Bayshore Freeway
840 sq. ft. air conditioned office plus 1350 sq. ft. warehouse. Rear truck door. Ample parking. $200 per mo. on lease. Call 345-9033

DON'T move to larger Warehouse . . . Save money by leasing 4400 sq. ft. storage. Close-in. downtown San Mateo. 343-9929

REDWOOD CITY

MODERN Industrial Cement Block Bldg. Approx. 4200 sq. ft. + Parking area. Reasonable. May lease one-half bldg. Call owner. 726-2330

SAN CARLOS

LOT FOR RENT
EL CAMINO, SAN CARLOS.
CALL FERRIS MILES.
EM 8-4141—10 A.M. TO 6 P.M.

SAN MATEO

NEAR 25TH AND EL CAMINO 4100 SQ. FT. IDEAL SET UP FOR VARIOUS USES. LEASE $500 MO.
FIRESIDE HOMES & INVESTMTS. 2304 S. El Camino, S.M. FI 1-2929

Close to Downtown—2000 sq. ft. Storage area, asking $130 mo. All or part. Days 345-2829—Eves. 345-2013

89 — RENTALS WANTED

LISTINGS NEEDED
Many clients daily for houses, duplexes, apts. References checked, your terms.
TOWN & COUNTRY REALTY 697-6700

HILLSBOROUGH-Woodside-fully furn. home req. Mar.-Sep. No children. Pref. pool. Exc. refer. for your reassurance while away. 347-0339

99 — DEEDS OF TRUST

INVESTORS—$1500 to $20,000. Min. 10% return. Deed of Trust secured by protected equity on Peninsula properties. Agt. 369-5521

100 — REAL ESTATE LOANS

PRIVATE MONEY
2nd mortgages (trust deeds). Lowest rates—terms easy. Quick action. L. J. VETTER
DI 3-3545. 220 3rd Ave., S.M.

PRIVATE PARTY
Makes home owner loans. Rates low—terms liberal. Agt. 365-3894

101—BUS. OPPORTUNITIES

BEAUTY SALON—Los Altos—top clientele and prices. Owner will stay 3 mos. on comm. $3500 + sign inv. Jean Ford.
BAKERY—Sunnyvale. Shop center. Full line. $1000 mo. net. $3000 down. SPRINGER.
MOTORCYCLE SALES AND SIGN SERVICE — San Mateo County. Gross 1962—$40,799, 1965—$128,295. Over $14,000 net. $3500 + approx. $14,000 clean inventory.
Bert Southall
Phone DA 3-7137 Anytime
Referral Investments Co.

RESTAURANT
on Alma St., Palo Alto. Serving breakfast, lunches. Ideal for couple. $35,000
LINK REALTY—MLS
1213 Eaton Ave., San Carlos 593-2166

TV-HI-FI Retail./Service Business—S.M. Owner will take in a partner (technical knowledge not necessary), or will sell complete business. Total price, including inventory and equipment — $2750.
UNITED PROPERTY SALES
1102 El Camino, S.M. 349-2182

SERVICE STATION
TEXACO INC.
Career opportunities presently available in high volume, growth service station. Contact W. H. Rittore, 365-2390 or Eves., 282-7375

SAN MATEO

BEAUTY SHOP LEASE
equipped, nr. 25th El Camino, S.M. 345-3464. Eves. 341-8619.

RETAIL SPECIALTY FOOD STORE 10 yrs. on Penin. Estab. clientel. New Business forces sale. 127 West 25th Ave., S.M. 341-0497

106 — INDUSTRIAL
Commercial Property for Sale

SALE OR LEASE—BURLINGAME One-story concrete bldg. with freeway frontage. 12,150 sq. ft. Sprinklered, two truck doors and high clearance. 895 Mitten Road. C-8900. Mr. Hyde.
COLDWELL, BANKER & COMPANY 57 Sutter Street, San Francisco 781-5420

DOWNTOWN MENLO
Well-leased attractive store-office building in prime location. Built for 2nd story. Low rents. Attractive financing. $140,000. HARE, BREWER & KELLEY, INC. 530 University Ave., Palo Alto. 327-5700

Office-Laboratory
Modern well-located building leased to strong local tenant. Additional building site included. Nets $10,900. Priced to sell at $145,000. HARE, BREWER & KELLEY, INC. 530 University Ave., Palo Alto. 327-5700

HAYWARD

INDUSTRIAL lots priced at $.45 per sq. ft. ½ to 20 acres. Rail avail., solid ground, elevation over 25 ft. 15 min. from Bayshore freeway over new hi-rise San Mateo bridge.
GREER MASON CO.
300 West Estudillo, San Leandro 483-2972

LOS ALTOS

10% SPENDABLE NOW, PLUS—
100% CAP. GAIN
Probable when low, low, rents on outstanding, FULLY LEASED OFFICE BLDG. are raised. Top loc. $182,000 full price, $50,000 Dn.
TAUBE ASSOCIATES
1611 Borel Place, S.M. 349-1484

SAN MATEO

R-5 High-Rise Apt.
Site 16,774 sq. ft. Close-in. 1 block to Central Park. Possible 28 units. 3 duplexes now on property produce $565 per month income until you are ready to build. Interest only assumable loan. Priced to sell at $128,500.
GEO. T. CATOMER
277 BALDWIN AVE. REALTOR
DI 2-9593

SOLID INVESTMENT
Modern 1 story, commercial bldg. Westside, El Camino Location. Must sell to start owner's new building. See this one today. Asking $79,500
Julio V. Dougherty
1106 S. El Camino, S.M. 345-8528

WANT ADS BRING RESULTS

107 — INCOME PROPERTY
Investment — Stocks

SIX UNITS
SAN BRUNO
One-year-old, always filled. Excellent location. Electric kitchens, carpeted, draped, dishwashers, disposals. Two 2-bedroom, two 1-bedroom, one 3-bedroom, one studio. Asking $94,000.
EDWARD WRIGHT
REALTORS—MLS
1201 Howard Ave., Burl. DI 4-5774

WANT ADS BRING RESULTS

A/C
☆ 8 Unit Sparkler
$128,500 FP $13,000 DN
Never before and possibly never again, West of the El Camino, upper Penin. loc. 3 years new. 2 Bdrms. from $150, which includes plush W/W carpets, drapes, built-ins, pool, refrig. air cond. Tenant inviting glass double-door lobby. After expenses and loan payments shows over 17.5% cash spendable, ($2286) per yr. + 10.5% equity build-up-28.1% total return. Tax shelter exceeds $3400 13 yr. second TD.
APT. HOUSE SALES ONLY
Atherton Clemens, Inc.
306 6th Ave., S.M. 342-3241
379 Lytton St., P.A. 325-2806

BURLINGAME

HEDGE AGAINST INFLATION STARTER INVESTMENT
4 1-bedroom apts. No vacancy. All units rent less than $100. Good investment starter. Investigate today $5,0000 will handle. $49,500.

$5000 CASH DOWN 4 APT. UNITS
Burlingame close-in is this older 4-unit apartment house. Located on a commercial lot. Low rents. Low overhead. Investigate today. What have you to trade? Submit terms. $34,500.

RUSSELL
REALTOR — MLS
"BUY OR SELL—IT'S RUS-SELL"
1465 Burlingame Ave., Burlingame. 342-9521
"Call Us Anytime"—PARKING IN REAR

EL GRANADA

EL GRANADA—Duplex, 2-BR each. 4 yrs. old. Nice fenced yard. Illness forces sale, make offer. 726-2550

FOSTER CITY

Grow With Foster City
Better built duplex only 1 year old. 1—3 BR, 2 bath, 1—2 BR, 2 bath. Carpeted, draped, elec. kitchen. 2-car garages each unit. Patios, fenced. Landscaped for easy maintenance. 1 unit vacant for new owner. Good financing to qualified buyer.
$55,000
LEDBETTER REALTY
560 So. Norfolk, S.M. 342-5273

MENLO PARK

BEST Buy 4-plex + duplex side by side. Always full. Gross income $6500 yr. Only $55,000. Low down. Won't last. EM 5-1111

REDWOOD CITY

NEW—DUPLEXES
New development on a new street in a beautiful Westside location. Open daily except Saturday. Take Orchard Ave. South from Woodside Rd. to Wells St. HUGH H. McDONALD CO. Builder. 345-2404

PRICE SLASHED
Beautiful 4-Plex, 1½ yrs. old. All 2-BR, AEK, W/W carpets, drapes, patios, sun-decks. Fantastic assumable $55,000 first loan. Sacrifice $65,000. 588-3429 eves.

$20,000 EQUITY
Furnished 3-year-old 5-unit apt. Owner says trade. Clear lots or small home. Agent 593-1607

SAN MATEO

DUPLEXES-BEAUT. 2 and 3 BDRM Recently redecorated. Elec. kitchen, drapes, W-W carpets, covered patio. Close to school, shopping center. $41,950. 345-4745

SAN MATEO

2 HOUSES, 2 LOTS
Just like having a duplex. Now rented for $160 each per mo. Lots have total area of 16,000 + sq. ft. Full price $43,000. 10% down may handle. Call 342-9455.

WORTHMORE
Eight 1-Bdrm. Apts.
$95,000
Nets $7,668.82 per year and that's 8%
Never been more than a 2 weeks vacancy in past 3 years because apts. are large, well maintained and rents are under $100. HARLAN. Realtor, 529 3rd, S.M. 344-6393

DUPLEX
Two units on Westside R-4 lot. Each unit has 2 bedrooms and 1 bath — and both are occupied. Tenants pay all utilities. Building in excellent condition. $49,750.
ROSS PROPERTIES
43 E. 3rd Avenue, S.M. 347-1201

DUPLEX
PRIME WESTSIDE LOCATION
Close-in, on beautiful landscaped corner lot. Each unit has 2 bedrooms, 2 baths, private patio and gar. $59,500. Owner. 344-2283

ONLY $26,950
DUPLEX FIND
$1650 DOWN MAY HANDLE OR TRADE YOUR HOME. EXCELLENT FINANCING AVAIL.
FIRESIDE HOMES & INVESTMTS.
201 E. Hillsdale Blvd., S.M. FI 9-1221

BY OWNER
4 units, $46,900. 8 units, $90,600. Gross income $17,100. Will consider trade. After 6 p.m. 345-7522.

110 — REAL ESTATE
For Sale

FOX & CARSKADON
Realtors
"Leaders in Bay Area Real Estate Since 1929"

BY GEORGE THESE ARE CHOICE!
Cute 2-bdrm. 1½-bath split level redwood rancher with a BIG glass walled liv. rm. opening to tree shaded patios! Quiet side street conv. to Baywood schls, and Borel Jr. Hi. Handy to Alameda too! Sep. Din. rm. W/w carpeting, drapes, range incl.! Available NOW! $29,950.

Dramatic but not far out! Custom built on a grand scale but not imposing! A 5-bdrm. Hillsborough home of luxurious informality in forested seclusion under spreading oaks! Walnut paneled fam. rm. and elec. kitch. w/many built-ins! Handsome fireplace in BIG liv. rm. set with old S.F. cobblestones! Gorgeous POOL and patios. Spacious deck. Guest parking. Extensive carpeting. Only 2 yrs. old and very special! $111,000.

SAN MATEO OFFICE
951 SOUTH EL CAMINO 342-7701
SHARON HEIGHTS—SAN RAFAEL—PEACOCK GAP
SAN MATEO—FOSTER CITY—MENLO PARK

TOWN & COUNTRY REALTORS

3-BDRM. HOME PLUS REAR STUDIO APT. ZONED $34,500
Valuable lot near Broadway. 3-bedroom home in front, rear studio apt. with bath in rear. VACANT — Buy for future investment. HOME + INCOME OPPORTUNITY. 8-unit apt. plan available. Call today to inspect. Keys in office.
ADELINE OFFICE—344-5701
1501 El Camino—Near Ray Park

MILLBRAE
Like New
4 bedroom Mills Estate home with 3 baths, family room, electric kitchen. Carpets, drapes, electric garage door opener. $62,500.

BURLINGAME
Lovely Mills Estate
home. Close-in. 3 bedrooms, 2 baths, family room, electric kitchen. Carpets, drapes. $50,750.
MILLS ESTATE OFFICE—697-6700
1801 El Camino, Burlingame Plaza

A NEIGHBORLY HOME
Low—low down payment, 3 BDRMS., 2 baths, built-in gas kitchen, excellent yard, 8 yrs. old, San Mateo Rancher. SAN MATEO $25,500.
Small 2-bedroom close-in to Broadway on a duplex lot. This cozy home is all yours for only $22,500. BURLINGAME.
Lovely clean home with 2 BDRMS., 1-bath, W/W carpets, all-electric kitchen, dishwasher and disposal. Nice yard with fruit trees. BURLINGAME $30,950.
BURLINGAME REALTY CO.
1445 Burlingame Ave. Since 1905 342-4301

☆ NICK CARTER ☆
PRESENTS
BURLINGAME HILLS—5 bedrooms—2 Baths—Play area. $39,950. INSPECT—MAKE OFFER!
LAURELWOOD CANYON—Deluxe 4 bedrooms—3 baths. Family room with wet bar—electric kitchen. EXCEPTIONAL VALUE—$49,500.
HILLSBOROUGH—½ Acre VIEW lot—$16,000.
Nick Carter & Company 308 El Camino, Burlingame
"BIG BLUE HOUSE" DI 2-4361

It's De Luxe—and—Right on Aragon Blvd.
3 Big Bdrms.—2 Baths—2-Car G.—Only $40,500!
This VERY SPACIOUS and CHARMING home—IS SO IMPRESSIVE—and—its on ARAGON BLVD.! It's SO DELIGHTFUL with its BIG SEPARATE DINING and Breakfast Rooms — its Central Hall—its 2-car Garage—its HUGE MASTER BEDROOM, etc., etc.—plus—its in IMMACULATE CONDITION. A TERRIFIC BUY at $40,500!
Raybould & Bartlett
10 Third Avenue San Mateo 344-6868

HILLSBOROUGH
Situated on a lovely lot on Barbara Way close to Grade School. Family room, 3 bedrooms, 2 baths, maid's room and bath or 4th bedroom. Beautiful view. Large protected pool. Circular driveway. Vacant—fast occupancy. $63,750.
ROCHEX & ROCHEX
106 S. El Camino Real, San Mateo. 344-6831

Read Today's Largest Classified Advertising Section

110 — REAL ESTATE
For Sale

A PRESTIGE LOCATION
OVERLOOKING HILLSBOROUGH
Your opportunity to acquire a custom designed executive home in an area that commands spectacular views. You will be pleased with the unusually spacious floor plan of this 3-bedroom, 2-bath home. There is a huge family room, decorator wall paper, double door entry, electric kitchen, electric garage door opener and lots and lots of other extras. Buy direct from builder and save. This home is realistically priced for quick sale.
FULL PRICE, $37,950
Trades Accepted. This home is a little hard to find but worth the effort—
HIGHLANDS WEST
Directions: From Skyline Boulevard take Bunker Hill Road to Lexington, North on Lexington to Laurel Hill Drive—Follow signs to Sales Office Phone: 341-0229

BELMONT'S BEST BUY SKYMONT
A new home in only $31,950
Your chance to buy a fabulous Whitecliff-built luxury home at a spectacular saving. This home is priced well below replacement cost. 3 bedrooms, 2 baths, family room, tile entry, shake roof, complete electric kitchen, double door entry, tile baths, corner fireplace. Ranch style of level view lot. Complete landscaping and fencing. Home is in a quality location of proven value. ONLY 10% DOWN. Extra liberal financing. Directions: Skymont is on Ralston Ave. in Belmont, 2½ miles West of El Camino Real. Phone LY 3-6280

RAMONA ST.
Modernized 2-BR. Spacious rooms. Newly refinished hardwood floors, Modern kitchen.
DUPLEX
Indian Ave. 5-BR and 2-BR. 2 attached garages. Private patio. Nr. all schools, shopping and transp.
Nakamura
REALTY
512 E. Third Ave., San Mateo
342-8301

A—NORTH SAN MATEO CO.

MILLBRAE

This home was designed for the busy executive and his family. Minimum care and maximum elegance are combined in this 4-Bdrm 3 bath, FR home with carpets and drapes included at $59,500.
McKEOWN CO.
REALTOR — MLS
1240 Howard, Burl. 342-2041

MILLS ESTATE
Spacious 3-BR view home. Family rm. has a wet bar and fireplace. Cheery elec. kitch. boasts breakfast area. Southern exposure. Liv. and din. rm. has East Bay view. Professionally landscaped for easy maintenance. Elec. garage door See today. By owner. 1374 Frontera Way. OX 7-6282

SAN BRUNO

BY PRIVATE party, beautiful home, San Bruno, 3 bedrooms, swimming pool, family room, 2-car garage. $40,000. By appt. Only. 673-3853

B—CENTRAL SAN MATEO CO.

BELMONT

WASHINGTON'S BIRTHDAY SPECIAL!
10% dn. Well-maintained 3-BR Belmont rancher on cor. lot offers immed. occup. Huge fam. kitch. with all-elect. built-ins. Carpets, drapes, fenced, and landscaped. $28,950.
De Mattei
1332 El Camino, Belmont. 591-2614

CORNERED
A bit of the country with this setting of brick and trees, yet close to shopping, Notre Dame and Barrett Schools. Central hall, 3-bedroom at $26,950 and includes some carpets and drapes. High value. Low price, top location. Call us to inspect.
ALLIED
17 W. 41st Ave., S.M. 341-8716
"Mon. thru Fri.: Open 'til 8 p.m."

CLOSE-IN. View. 3-BR. + rumpus or 4th BR, 2½ bath. Ceramic tile floors in fam. rm. and all-elec. kitchen. With W/W carpets and drapes incl. Enclosed garage + carport. Lovely landscaping. Owner. $32,950. 593-8661

STERLING DOWNS—3 bedrooms, 1 bath, stove, refrigerator and drapes. Down payment $2200. Closing costs $300. Full price $21,950.
UNITED PROPERTY SALES
1102 El Camino, S.M. 349-2182

BY OWNER
Ranch style, 3 BDRMS., 2 baths, sep. fam. rm. All-elec. kitchen. $31,950. LY 1-3823

HILLSBOROUGH

E X C L U S I V E

Close-In Hillsborough
ELMWOOD GATE Colonial—such a beautiful setting! 3 bedrooms, 2½ baths, plus maid's room and bath; separate dining room. Rooms are large, and many extras are included in the attractive price—$79,500.
EL CERRITO MANOR—so close to everything! 3 bedrooms, 2½ baths den with fireplace; maid's room and bath; large, separate dining room; enclosed lanai. It's vacant—it MUST be sold—asking $84,500
IN THE UPLANDS—truly the home for your discriminating family. 5 bedrooms; 3 baths; maid's suite; 2 family rooms. Inviting pool and delightful outdoor living area. EXQUISITE! $187,500.
COLDWELL, BANKER & CO.
DI 2-4313 100 S. El Camino Real, San Mateo
10 Bay Area offices—26 offices in California, Arizona and Nevada.
OUR POLICY: Strictly brokerage—never competing with our clients.

OLD BRICK
Is the exterior texture of this custom designed, one-story home—heavy shake roof—authentic Williamsburg hurricane lights and cast aluminum Hadco light fixtures provide a brilliant evening spectacle to the Entrance—Patios and delightful garden. There is complete privacy on 3 sides and partial Bay View. The huge Living-Dining Room opens to Patio and Swimming Pool area. 3 Bedrooms—Family Room—a perfect Kitchen. Smartly appointed throughout. Carpeting and Draperies. $79,500.
William Wright & Co.
1432 Chapin Ave., Burl. DI 4-7146

EXQUISITE COLONIAL
Dutch Architectural Styling in setting of unusual beauty. 3-B.R., 3 baths, den, guest or Fam. Rm., plus game room over double garage. 16x26 Master bedroom has antique tile fireplace. Modernized kitchen, sep. laund. rm., many other refinements . . . all immaculately maintained. By appointment only.
Nixon Elliott
Realtor—MLS
BANK OF CALIFORNIA BUILDING 347-1411

SAN MATEO

BAYWOOD—By Owner. Immaculate 3-BR, 2-bath, den, dining rm. New kitchen, carpets, drapes, shutters. $53,500. 342-5694

OWNER — Colonial. Close-in. Newly remod., in and out. New elect. kitch. 4-BR, 2-bath, 2-car gar. $59,950. 341-8548

WEST SIDE, 3-BR, dbl. garage. Cul-de-Sac. Close to everything. Lg. priv. yard, covered patio. Perimeter heat, W/W carpets, drpes. garb. disp. 345-5569 after 5, wkend.

BY OWNER — Sunnybrae, 3-BR, patio, redwood picket fence, all newly painted. $22,950. Will help finance. 347-4835 after 11 a.m.

110—REAL ESTATE
For Sale

B—CENTRAL SAN MATEO CO.

BELMONT

OPPORTUNITY KNOCKS ONCE!
Owner transferred to sunny beaches, sheltering palms and the blue Pacific . . . and his outstanding home is now vacant. He wants offers, so inspect today. Located in one of the nicest Belmont cul-de-sacs, it offers 3 bedrooms, 2 baths, 2-car garage . . . cathedral beam ceiling living room. All-electric kitchen (with nutone center). Formal dining room with built-in BBQ. Separate family rm. Easy care garden. IMMEDIATE POSSESSION. $38,500.
AUGUST ASSOCIATES
376 El Camino, San Carlos
LY 1-7101
Offices Open Sunday

COLONIAL
3-bedroom, 2½-bath home. Surrounded by professionally landscaped easy care garden. Double doors open to central hall with tile entry. Separate dining room. Wall-to-wall carpets and drapes. All-electric kitchen and double ovens, dishwasher, disposal. Broad formica surfaces and natural wood cabinets. Paneled family room opens to sheltered and fenced brick patio. Master bedroom suite has large dressing room and luxurious vanity. Large wardrobe closets. Price, $38,500. NORMAN MEYER, INC. 1324 El Camino, Belmont, LY 3-7607. If no answer, call 591-6193

ONE of the MOST BEAUTIFUL HOMES in BELMONT. A 10-room SPANISH HACIENDA with 3200 sq. ft. of living area. Over ½-acre of tree studded PARK-LIKE delightfully landscaped grounds with extra buildings and features too numerous to mention in this ad. An IMPRESSIVE MANSION in a close-in Westside prestige area of fine homes. $57,500. TAYLOR & PANTANO REALTY CO. MLS Brokers, 1090 Ralston Avenue, Belmont. 591-7324

IMMACULATE 3-bedroom home with 23-foot paneled family room. 2 luxurious baths with vanities. All-electric Kitchen has broad formica work surfaces, natural wood cabinets, loads of storage. Wall-to-wall carpet and drapes. Living room has raised hearth fireplace and artistic natural wood paneling. Large completely enclosed patio with built-in cabinets, wet bar, and barbeque. Price $34,750. NORMAN MEYER, INC, 1324 El Camino, Belmont. LY 3-7607 If No Answer, Call 591-6193

THIS IS ANOTHER 30-day special.
A three year old, 3-bdrm., 2-bath 2-car garage, fam. rm.—all-electric kitchen—fireplaces in liv. rm. and fam. rm.—hardwood floors—needs paint and cleaning because it was tenant occupied. Priced to sell at $28,500! Why not call us to see if it is sold already? HARLEY J. SMITH, 601 Masonic, Belmont, 591-2661; Eves. 591-1845

BURLINGAME

CORNER RANCH
IN THE L. O. A. PARISH—THIS 3 BDRMS.—2-BATH HOME HAS JUST BEEN PAINTED AND IS IN "APPLE PIE" CONDITION—A LOVELY F.R. PLUS A CABANA FOR SUMMER TIME BBQ. PRICE OF $43,950 INCLUDES ALL ELECTRICAL APPLIANCES, SHUTTERS and DRAPES.
CAROLANDS REALTY
90 EL CAMINO, BURL. (AT BAYSWATER) 342-7656

BURLINGAME

MUST SEE TO APPRECIATE
Comparatively new home nestled in beautiful Oak trees on 2/3 acre lot. Living and family rooms with fireplaces, 3 bedrooms, 2 baths, separate dining room, completely carpeted and draped throughout. Fully electric kitchen, large liveable patio, porch off family and living room. Many other extras. CALL DI 3-5913

BAY VIEW
IN BURLINGAME HILLS
4-BDRM., 2-Bath, complete built-in elec. kitchen, liv. rm. and family rm., recreation rm., sep laundry. A Real Family Home. W/W carpets, drapes. OFFERS. WILSON REALTY 359-4858

A BIT of Carmel in Burlingame. Needs work. Handyman can make money on this one. Top location. AS IS. $22,500. 848 Newhall, Burl.

HILLSBOROUGH

PERFECTION!
Only 2 years old and better than new. Family Room home with four bedrooms, 2½ baths, separate dining room. Beautifully lighted, landscaped garden and patio. On ¾-acre lot with room for pool and tennis court. White carpets and drapes included. $79,950.
COCKCROFT & CO.
1345 Howard Avenue DI 4-1778
Realtors — MLS — Burlingame

SAN MATEO

OPEN SAT.-SUN.
730 Sequoia A-1 Area. Low $32,500. Owner. 341-1569

UNBEATABLE VALUE
In this 3-BR, 2-bath, 2-car garage, service porch with 220 V., all-elec. kitchen, over 1750 sq. ft. of living area. Only $31,950.
Lee Swenson, Rltr.
412 E. 3rd, San Mateo. 342-3206

BY transferred owner: 4-bdrm., 2-bath Eichler. Family rm. Immaculate. Professionally landscaped. $31,900 341-3451

110 — REAL ESTATE For Sale

B—CENTRAL SAN MATEO CO.

SAN MATEO

NEVER OUT OF SIGHT!

Keep the kiddies in sight . . . let them romp around in YOUR VERY OWN OVERSIZED GARDEN (Complete with play area) while you relax on one of the 2 patios of this lovely contemporary home. And for indoor living—3 bedrooms, 2 baths. All-electric family kitchen. AND DON'T LOSE SIGHT OF THE FACT that you'll be living MODERN in this excellently located Eichler home . . . $28,950.

DESIGNED FOR ENTERTAINING

A spacious home . . . perfect for the host and hostess to entertain, with sunken living room . . . FORMAL DINING ROOM . . . house length patio with fantastic cabana-rumpus room COMPLETE with built-in BBQ and wet bar. Entertain to your heart's content. Inspect this Spanish Hacienda with rose bush flanked driveway . . . 3 bedrooms, 2 baths. Electric kitchen with built-in breakfast nook. MANY EXTRAS. $39,500.

☆ August Associates ☆

FI 5-5721 . . . 1200 S. El Camino Real, San Mateo

EXCELLENT LOCATION

Two-story older home, close-in Westside. Near Aragon High. 3 BDRMS. 1½ Baths. Large built-in Elec. Kitchen. Family Rm. Truly a good value at $25,950.

INCOME OPPORTUNITY

LET'S TALK TRADE. Two older adjoining houses, furnished, on valuable close-in R-4 lot. Now operated as Rooming Houses. Potential for greatly increased income as Guest House, or Home for Convalescents or Elderly. $67,500.

☆ NICK CARTER ☆

REALTORS—MLS
1101 South El Camino, San Mateo. FI 1-7761

THE STRAINS

RED —REALTORS— NEIL

HOME WITH EVERYTHING

This is it! Modern, modern home! (Ranch-style) in one of the most sought-after Peninsula locations . . . with every convenience nearby (Schools, shops, church, boating and summer beach swimming). The home consists of a delightful living room with fireplace. 3 bedrooms, large family room, dining room, all-electric kitchen. Beautiful landscaped gardens with patio. Carpets and drapes included at $30,500.

FI 5-5728 . . . 19th Ave. and S. Norfolk
(Parkside Plaza) San Mateo

POTPOURRI

CENTRAL Spot. So clean it sparkles. Newly painted, inside and out. 2 bedrooms. Separate dining room. Come in, name YOUR terms, we'll work out a deal! Vacant. $19,950.

SHOREVIEW—3 bedrooms, 2 baths, living room, dining room family room. A separate detached room for hobby or play. Clean, clean, clean. Curtains, carpets, drapes. $25,000.

HIGHLANDS—4-bedroom Eichler. Professionally landscaped. Built-in bookcases, BBQ in family room. Large front enclosed patio. Carpets and drapes. Immaculate condition and many extras. $34,500.

Harvard Homes

222 E. 5th, San Mateo 342-2061

I'M A REAL CHARMER

3 Bedrooms, 2 Baths, Family Room and All Elec. Kitchen. I am a CONTEMPORARY, IMMACULATE EICHLER in EXCELLENT condition. PRICE $28,950.

San Mateo Investment Co.

REALTORS — MLS BROKERS
4100 El Camino Real, San Mateo — 349-2121

A HOP SKIP JUMP

TO ALL SCHOOLS AND SHOPPING. 3-BEDROOM RANCH HOME ON QUIET STREET. WALL-TO-WALL CARPETING, DRAPES, PATIO, INTERIOR NEWLY PAINTED. $22,750.

JULIO V. DOUGHERTY

1106 S. El Camino, San Mateo 345-8528

Better Than Ever

Built around a charming inner garden in the "Pacesetter" tradition. Featured in "House and Garden" magazine when constructed and now it's better than ever with mature professional landscaping. Three bedrooms and 2 baths, plus an ideal floor plan. In immaculate condition . . . so why not move right in?

ROSS PROPERTIES

43 E. 3rd Avenue, S.M. 347-1201

EXCELLENT INCOME

$425 P/month from 4 units furnished and close-in desirable San Mateo. Building top condition. Good investment start. Inquire.

H. KENT ATWATER

REALTORS—MLS SERVICE
1481 Burlingame Ave. DI 3-3656

DOLL HOUSE

This is an ideal first home. 2 bedrooms, 1 bath, 1-car garage. Excellent landscaping and a lge. yard that will give plenty of outdoor living. $21,700.

UNITED

PROPERTY SALES
1102 El Camino, S.M. 349-2182

Prestige and Luxury

Priced reasonable at $52,500. Gorgeous 4-bedroom, 2½-bath, family room, 2-car garage home. Custom built from design to carpets, drps, marble fireplace, wet bar in family room. Wonderful for entertaining or family fun. 2 years new and you can have occupancy almost immediately. Call us for appointment to see.

ALLIED

17 W. 41st Ave., S.M. 341-8716
"Mon thru Fri: Open til 8 p.m."

ZIP, ZOOM, ZOWIE

Don't waste a minute. Make an appointment right now to see this 3-bedroom, 2-car garage home with drapes, stove and refrigerator at only $21,950. Easy terms available.

UNITED

PROPERTY SALES
1102 El Camino, S.M. 349-2182

THE SHARPEST

3-bedroom home in Shoreview. Large dining room, carpets and a beautiful back yard. Priced at only $21,950.

Park Manor

REALTOR MLS
1441 E. 19th Ave., S.M. FI 5-8504

BY GEORGE!!

Why don't you trade your home in on this beautiful 3-Bdrm. 2-bath, Family Rm. home—Oval shaped pool. Call us for details!

Hancock & Marlin

Realtors MLS
1403 Chapin Ave., Burl. 347-3611

FIESTA GARDENS

A real beauty 3 bedrooms, 2 baths, Family room, beautiful patio, Freshly painted $34,950.

Sofos Realty 348-2177

REALTORS—MLS

WALK TO

HILLSDALE shops. Glendale Village corner ranch. 2-bdrm., 2-car garage. Carpets, drapes. Spick and span! $23,250.

HOWAY AGENCIES

400 Ben Franklin Ct., S.M. 343-3674

Owner—West Hillsdale

3-BR, 1½-bath, lovely yard. Priced for quick sale. VACANT 349-3614

VALUE

This Rustic Rancher is one of the most attractive Parkside homes on the market today. Landscaped to perfection. Covered Lanai. Offers 3 bedrooms, 2 baths, 2-car garage and a 11 x 16 family room. W/W carpeting and draperies included. FHA loan of $23,300 available. Asking $27,950. Norfolk St. to Halsey. Turn west to Taylor. Turn right to Pershing.

NELSON REALTY

REALTORS—MLS
610 South Norfolk
DI 4-7654

REAL ESTATE SINCE '28

Commercial — Industrial — Residential — Sales — Leasing Management.

WM. CONNELLY CO.

REALTOR
51 E. 4th Ave., S.M. 342-5766

Home + Investment

Large 4-bedroom, 3-bath rancher. Clean. W/W carpets and drapes. Beautiful setting. Almost 1-acre. Can be divided. Choice location. May trade for smaller home. Price only $42,500.
FIRESIDE HOMES & INVESTMTS.
2304 S. El Camino, S.M. FI 1-2929

CHOICE BAYWOOD

Miraculous view and 4 bedrooms, 2½ baths, sep. dining room, breakfast room. Large sheltered lanai, nice landscaping. Sprinklers front and rear. $43,950

ALLIED

17 W. 41st Ave., S.M. 341-8716
"Mon. thru Fri.: Open til 8 p.m."

2-Bdrm. + Den

Try $950 dn. on this sparkling gem. Nice patio, lovely yard. Good cond. GI try no dn. Payments like rent.

BARNEY RITTER

2226 South El Camino. 341-2997

Owner. Fiesta Gardens

3 BEDROOMS, 2-CAR GARAGE, LIKE-NEW CARPETS. DRAPES. PATIO. EXCEL. COND. IMMED. POSSESS. 345-5358

BAYWOOD Colonial 4-bdrm., 2-bath, sep. dining room, new kitchen, carpets, drapes. Slate entry. By owner. Priced in mid 40s. 342-1744

BY OWNER. 2-BEDROOM HOME, W/W carpets, electric garage door. Convenient location — Near downtown. $27,500. 343-6600

2-BDRM. NEWLY REDECORATED on Hillsdale Ave. Absentee owner wants quick sale . . . $19,950. 366-7030

BY OWNER
ATTRACTIVE 7-ROOM HOME NICE NEIGHBORHOOD NEAR SCHOOL. CALL 344-0549

3-BR, 2-BATH ON R-4 LOT
4 West Santa Inez. See this! $2000 down or make any reasonable offer. 343-2882

BY OWNER: Sunnybrae, 3 BDRMS. 1-car garage, 1 bath, close to shops, schools, transp. Newly painted. $24,450. 345-5970

Action Ads Get Results

110 — REAL ESTATE For Sale

B—CENTRAL SAN MATEO CO.

SAN MATEO

238 GREENFIELD

Seattle-bound owner offers this gorgeous 3-bdrm., 2½-bath rancher—fam. rm.—elec. kitch—2 fireplaces—deck with fabulous panoramic view. Brand new draperies, quality W/W carpets incl. On ½-acre oak-studded lot—at this sacrifice price of $42,500. See it now.

291 W. 39TH AVE.

Sharp close-in large 3-bdrm, 1½ bath, 2-car family home, featuring a 16x32 Landon pool (heat and filter) with delightful patio and brick BBQ, central hall plan, on a 50x120 lot, close to all Hillsdale schools and shopping center. Carpets and drapes incl. All for $35,500. Don't miss the chance to see this one.

KLIER ASSOC.

60 W. 41st Ave., S.M. 341-8775

A. V. R.

SAYS
See it Today

A Spanish style home, immaculate condition. Individually designed hardwood floors throughout. 2 bedrooms, 1½-bath, separate dining room. Family room arrangement with own bar in garage. Beautifully landscaped. Designed for expansion. $32,950.

A.V.R. REALTY

Realtors DI 2-2073
MLS 1169 Broadway, Burl.

HONESTLY!

This is a real VALUE! Lovely Baywood Park rancher. Front yard professionally landscaped. Electric kitchen, price includes stove, washer, dryer. 3 BRS, 2 baths. $31,950.

NO CHERRY TREE

but the secluded patio of this lovely 3-BR, 2-bath home has covered lanai, potting shed and a flowering pear tree. Built-in gas kitchen. $27,950.

GROW & DOUGHTY

16 E. 3rd Avenue, S.M. DI 2-6636

PARROTT PARK BEST BUY!

Arch. designed ranch style. New heavy shake roof. Weatherstripped, insulated. Elec. garage door. New W/W carpets. Beautiful lanai off L.R. 3-BR. 2 baths. Home immaculate. 2-car garage. Short walk to downtown S.M. A REAL VALUE at $59,950.

UNITED

PROPERTY SALES
1419 Burlingame Ave., Burl. 342-7216

Mr. Tough Buyer

Do you demand plenty for your money? Then see this 2-bedroom home that has a wealth of fine appointments. Separate dining and breakfast rooms, separate service porch, fruit trees and just a short walk to Sunnybrae school. After seeing this home you'll agree it's a mighty sweet buy at $21,950.

DON BUSA

REALTORS OUR 22ND YEAR
239 So. B, San Mateo DI 2-4306

DUPLEX

1-BR, 1-B. each—Close-in, 1 Blk. of El Camino $30,950

DUPLEX

$2000 reduction to $34,950. Close to transportation, shopping, one 2-BR, 1-B., Blt.-in modern K. Rear unit 1-BR, 1-B., large R-3 lot, could have additional units. Both have W/W carpeting.

BURL A. JOHNSON

REALTORS
8—17th Ave., S.M. 345-3546

Comfortable-Convenient

Cozy little WESTSIDE ranch home—close to schools and large shopping center. 3 BEDROOMS—large living room—separate dining room. Secluded rear garden with patio and deck—nice shrubbery and fruit trees. Includes carpets and drapes. $28,000.

DAVIS & CLIFTON

49 Park Rd., Burl.
Realtors MLS DI 4-1745

222 HOBART

DRIVE BY—CALL TO INSPECT
Immaculate 3-Bdrm. Rancher — Like new W/W carpets and drapes. Large lot—nicely landscaped. May trade for smaller home. 5¾% loan. Only $28,500.

FIRESIDE

HOMES & INVESTMENTS
2304 El Camino, S.M. FI 1-2929

$2100 Down

with monthly payments of $146 including principle, interest, taxes, insurance and this spotless 2-bedroom home with a large fireplace is yours. Carpeting in the living room and all rooms have hardwood floors. Well landscaped lot. Stove, carpets and drapes are all included in the amazing price of $21,700.

UNITED

PROPERTY SALES
1102 El Camino, S.M. 349-2182

DON'T FIGHT SWITCH TO THIS

Why put up with an inadequate old house when you can buy this 1½-year-old split-level charmer. 4 bedrooms, 2½ baths, big electric kitchen with family room combination. It boasts a built-in vacuum system to make housekeeping easier. Owner includes lush carpeting and custom drapes for a bonus offering. Price $37,500.

HAMANN REALTY

119 W. 25th Ave., S.M. 345-3521

√ JUST LISTED

Large Fiesta Gardens home . . . 3 bedrooms, 2 baths, family room, 2-car garage . . . electric kitchen . . . swimming pool privileges . . . wonderful family living . . . let us show you! Priced right at $31,750.

LANCER

2440 El Camino Real, S.M. 345-4858

CLOSE-IN LOCATION

Newly redecorated inside and out. 3 Bedrooms, 2 Baths, 2-Car Garage lined. PRICE ONLY $31,450.

San Mateo Investment

REALTORS—MLS Brokers
4100 South El Camino Real
San Mateo 349-2121

WEST-SIDE BUY

2-BEDROOM—$23,950. NEAR 41ST AVE. OWNER WILL HELP FINANCE.
FIRESIDE HOMES & INVESTMTS.
2304 S. El Camino, S.M. FI 1-2929

$1050 DOWN

Transferred owner needs quick sale. Very clean 2-Bdrm. home. W/W carpets and drapes. Near shops. Full price only $19,950.
FIRESIDE HOMES & INVESTMTS.
2304 S. El Camino, S.M. FI 1-2929

10% DOWN

3 bedrooms, 2 baths, 2-car garage. Beautiful Hardwood floors. Sharpest home in San Mateo for the price. $22,950.

McCLAIN REALTY

420 E. Third, San Mateo. 342-7021

GOOD BUY

2-bedroom, 2-car garage, separate dining room. Close to schools. 220. Sprinklers. Sliding glass doors to lovely patio. $24,750. 317 La Casa. 341-6423 after 5 p.m.

110—REAL ESTATE For Sale

B—CENTRAL SAN MATEO CO.

SAN MATEO

1-2-3-4

bedrooms. Take your pick!

ONE bdrm. young rancher, close to transp., and shopping. Near Burlingame—$23,950.

TWO-bdrm. rancher. Immac. thru-out. W/S. Insulated. Lanai complete with Brick BBQ. Only $20,950

TWO-bdrm. beauty. Just listed. Sharp and clean as can be. Large private yard. Asking $22,250.

THREE-bdrm. rancher for the fussy. Exc. cond. W/W carpets. Artistically landscaped with waterfall. Top financing available. Asking $24,950.

THREE-bdrm. charmer or two with den. Filled with extras from sprinkler system to bonus sunroom. Close-in Westside location. Reduced to $26,500.

THREE-bdrm. youngster with 2 full baths. Pan-O-ramic view. (Shh! Family room, too!) Only $29,950

FOUR-bdrm. Large rooms. Transferred owner must give up this beauty. Family sized kitchen. 2 full baths. Asking $34,950.

Many, Many More to Choose From

FIRESIDE

201 E. Hillsdale 349-1221

RED BARN CHARM

Straight from the heart of the New England coast is this delightful family home. 3 generous bedrooms, 2 baths and a cheerful family room. Sliding patio doors to a carefree deck area and a sparkling view. Close to schools and shopping. $34,950.

BOAT SPACE!

Covered area for boat or trailer and a 4-bedroom, family room, contemporary home, professionally landscaped on a large (78x100-ft.) lot. Walking distance to schools. Realistically priced — $31,950.

COCKCROFT & CO.

1345 Howard Avenue. DI 4-1778
Realtors — MLS — Burlingame

1371 Enchanted Way

ENCHANTED HILLS area, lovely 4-bedroom, 2 baths, all-electric family kitchen. W/W carpets and drapes. Please come in Sunday and see us. Asking $34,950.

SAN MATEO ASSOCIATES

1424 El Camino, S.M. FI 1-8704

BARGAIN HUNTERS

ATTENTION! Don't miss this once in a lifetime opportunity to own a large 4-bedroom, 2-bath, family room home with a full electric kitchen, drapes, carpets and much more for only $30,750. Submit reasonable terms or trades.

UNITED

PROPERTY SALES
1102 El Camino, S.M. 349-2182

C—SOUTH SAN MATEO CO.

REDWOOD CITY

DIVIDEND PAYING

REAL ESTATE. This eight months old 7-unit apartment building, with a three-bedroom, two-bath owners unit, and six 2-bedroom, one and a half baths, complete electric kitchens plus wall-to-wall carpets and drapes at $129,500.

ERNST REALTY

Realtor—ML Service
1548 Laurel Street, San Carlos
591-7308

FAMILY ON A BUDGET??

Have the good living you need NOW—out of area owner will help you!!!—SAVE by assuming low interest bank loan—3 bdrms.—family room—de luxe E-Z care kitchen—beautiful outdoor living — BEST OF ALL, YOU CAN AFFORD IT!!! $27,950.

PAUL FLAGLER ORG.

Real Estate Since 1933
964 El Camino, San Carlos
Realtors—MLS—LY 1-5767

BY OWNER

Westwood Terrace, ranch style, 3-BDRM., 2 bath, all elec. kitch. carpet, drapes, $34,500. Princ. only 368-9984

LEASE with option to buy. Vacant 3-bedroom. Zoned R-2. Easy payments, $165 per month. Full price only $22,750. Agent 593-1607

SAN CARLOS

READ, then CALL to SEE . . . this 3-bedroom — 2-bath — 2-car gar. home. . . . Lot 50x200 . . . carpets, drapes and living room shutters included . . . VIEW . . . min. amt. of maint. . . . All can be yours for only: $29,950.

FOR SALE or LEASE, 2 yrs. old, landscaped, 3 B.R.'s, 2 baths, 2-car gar., plus carpets, drapes, all elec. kit. Sale price $31,500. Lease at $225 per month.

PICTURE PRETTY, this home has an inviting living rm. with firepl. Full dining room and 3 bedrooms, cross ventilation, unusual patio with POOL and sheltered Lanai . . . only $32,250.
PEN-PAC REALTY CO. 591-8981
336 El Camino, San Carlos

RUN HOME TO THIS!

And relax! There's nothing to do but enjoy life in this immaculate White Oaks' 3-bedroom, 2-bath home. The large kitchen with plenty of eating area has dishwasher and disposal. There's a spacious formal dining room for family gatherings. One bedroom and bath can be a hideaway for that "way-out" teen-ager. Many other good features. Only $32,500.

Belmont Associates

☆ San Carlos Office ☆
Realtors—Multiple Listing Service
1595 Laurel, San Carlos. LY 3-7681

Doll House

See this lovely WHITE OAKS 2-bedroom home. Large formal dining room. Big family-sized kitchen with breakfast nook. Level lot. All big rooms. This house is VACANT and has just been renovated INSIDE and OUT. $23,500.

PRUDENTIAL

Realtor—Multiple Listing Service
1037 Laurel, San Carlos. 591-5395

Walk to Bus

3-bedrm. newly painted, Christensen built, sep. dining off large living rm., with fireplace. Split level, de luxe bath, 2-car gar. $28,500.

Carlmont Realty-mls

342 El Camino, San Carlos. 591-0777

CLOSE-IN location near shops and transportation. 3-BR, 2-bath, family room with fireplace. Level fenced yard. Asking $24,950.

Country Club Realty

REALTOR—MLS
1940 Ralston Ave., Belmont LY 3-7895

Open Sat. and Sun. 1-5
1472 MAGNOLIA

Corner 4-bedroom, 2 baths. Immediate occupancy. May trade—$36,950. Agent. 593-1607

By Owner—Carlmont

2-BR, lge. family rm. with bar 1½ baths, sep. din. rm., all-elec. kitchen incl. refrig. Drapes, carpets. Corner lot. Easy maint., sprinklers $27,500 or offer. 591-1639

110 — REAL ESTATE For Sale

C—SOUTH SAN MATEO CO.

SAN CARLOS

SPACE and DELIGHT

IS the feeling YOU have as the DOUBLE DOORS open into the picturesque ATRIUM as you catch your first glimpse of this beautiful NEW 4-bedroom HOME. There are so many lovely features like the sunken carpeted conversation pit in front of the UTAH STONE fireplace in the living rm.—the hooded 12-ft. SANTA MARIA stone fireplace and wet bar in the PARTY ROOM—formal dining room—family size kitchen—beautiful site for a pool—WE could go ON and On and ON!!! BETTER YET CALL for an appointment and we'll SHOW YOU. $53,500.

ERNST REALTY

Realtor—ML Service
1548 Laurel Street, San Carlos
591-7308

Oak Tree Setting!!!

SO Different! Such exquisite decorating!!! Such a delightful view! An unusual plan with very fine room sizes—just 1½ years old—3 bedrooms—2½ baths with outstanding luxury features—beautiful electric kitchen and family room open to extensive patio with Bar-B-Q. There is also a separate family room upstairs (with Wet Bar) opening to secluded oak enchanted patio—unusual charm and quality offered here at $47,500!!!

THE FRATERS

530 El Camino San Carlos
LY 3-7815

Owner Transferred!

Contemporary in design, bright yellow in color. 3 bdrms. (all large), 2 baths, sunken living room, 4 sliding glass doors to patio. Separate laundry room, dining room, marble vinyl hall. $34,950.

LINK REALTY

1213 Eaton Ave. 593-2166
SAN CARLOS

Owner Transferred

Must leave soon and the price is slashed to the bone. A lovely 4-bedroom, 2-bath home with big all-electric kitchen. Has a panoramic view. An outstanding buy at $28,950

HAMANN & LUBKE

1105 Laurel St., S.C. 591-0716

D — COASTSIDE

HALF MOON BAY

Lease—Option To Buy

$150 mo. 3-BR. Extra lot. Many extras. View of Ocean. $18,950. Terms, 359-4027 after 6 p.m.

PACIFICA

FAIRWAY PARK

½ block to golf course. Immac. 3-B.R., 2-bath, 2-car gar. Outstanding landscaping. Brick B-B-Q and large patio off sliding glass doors. Asking $21,950.

MEYER PL 6-6060

E — SANTA CLARA COUNTY

MOUNTAIN VIEW

SHARP—Handy to everything, 3 bedrooms, 2 baths. Big Family rm. Big yard, sprinkler, by owner. 967-5845

G—COUNTY PROPERTY

SAN MATEO COUNTY

CARMEL

BEAUTIFUL HACIENDA CARMEL Condominium unit 2-BR, 2-bath apts. Excellent loc.—close to dining room and swimming pool. All-elec. kitch. W/W carpeting and drapes. Maid service avail.; Infirmary and health ins. plan. Carport. Apply to owner, P.O. Box DD, Carmel or call 624-2542

TUOLUMNE COUNTY

SCENIC 5-ACRE Ranch style Custom de luxe home, 3-BR, 2-bath, enormous separate living rm. and family rm. with dual fireplace. Ceramic tile kitchen, bath and foyer; 3000 sq. ft. in main house plus maid's quarters. Filtered pool, 10-stall barn. 1-year-old. Near Hiway 108. $85,000.

LUXURIOUS 3-BR, 2-bath, one-level home with carport—W/W carpets—superior construction, 1500 sq. ft. of superb living. $34,950.

3-BR, 2-BATH custom built two level Medallion home; for enjoyment of mountain living. $21,950. ED OSSELIN—Real Estate Broker SIERRA VILLAGE, PH. 586-3593

111—LOTS FOR SALE

EXQUISITE MOUNTAIN lots, 1/3-acre adj. Stanislaus Natl. Forest. Year-round recreation. Paved sts. Util. in. Only $3750. Terms. Good Invest. Broker. Tel. 739-7698 or write 1135 Shenandoah, Sunnyvale.

BELMONT

BUILD your own apartment house on this 12,000 square foot prime corner location. Close to shopping. Terms . . . $36,000.
PEN-PAC REALTY CO. 593-1661
336 El Camino, San Carlos

VIEW LOT

Located among expensive homes with spectacular view of the Bay. ONLY $6500.
FIRESIDE H & I. FI 9-1221

APT. ZONED 4-15 UNITS
LEVEL—3 blocks to shopping center. Only $35,000. Will subordinate with $10,000 down. Mr. Carroll. Broker Associates. 592-2211

CLEAR LAKE

CABIN sties, few blocks to Lake. Roads, water, electricity. By Owner—From $1890, excellent terms. JU 8-3463

DODGE RIDGE

½-ACRE, near Dodge Ridge, developed family area. Club house and 2 pools. $300 equity and take over payments. 593-8520

HILLSBOROUGH

SWEEPING BAY VIEW

In the Carolands—2,119 acres—a magnificent building site! $42,500.

CREEK SETTING

Over an acre—oak trees, bay view—in lower Hillsborough—$45,000
COLDWELL, BANKER & COMPANY
100 S. El Camino Real, San Mateo
342-4313

112 — ACREAGE

COASTSIDE

Investors—Ranchers—

Attention: 150 acres with 3-BR home. Large living room, family room, dining, 2 baths, 2-car garage. Large barn, also dairy barn, corrals. Thirty minutes from San Mateo. Price and terms very reasonable. Owner will carry 1st deed of trust 6%.

100-acre ranch close to Half Moon Bay City. 2 houses, barns, corrals. Owner will carry 1st deed of trust 6%.

Approx. 6 acres (more or less), good barn, corral, hay room and 3 stalls. Live creek running around half of prop. $34,500.
For additional information, call:

MARTIN J. SWEENEY

2850 South Norfolk, San Mateo
341-2919

115 — BOATS AND SUPPLIES

MUST SELL:

17-foot fibreglas runabout, 70-HP, trailer. $1195. 593-5512

16-ft. Dorsett Daytona

TRAILER—75 HP
344-9440

CHRIS CRAFT UTILITY RUNABOUT 18' 150 HP. COMPLETELY GLASSED EDWARDS TRAILER. COMPLETELY EQUIPPED. $1400. GR 4-9352, OX 7-8786 Eves.

115 — BOATS AND SUPPLIES

60-25 Chris Craft

Radio, tel., D.F. Top share.
589-4442 or 697-0777

116 — AIRPLANES

FLY Club. New 172's. $11-$13 wet. Expanding—Forming Super Mooney 21 Club. Need pilots. Membership and dues refundable. 345-2627.

117 — MOTORCYCLES and Scooters

'64 HONDA 150

EXCELLENT CONDITION $335
591-2756

'63 HONDA C-110

Exc. cond., $175
341-4610

1964 HONDA 90

New top end. Comp. overhl. Knobbie Cherry. cond. Fast. $290.
593-7449

'65 TRIUMPH CUB

Metal flake paint. Excellent condition. 343-8027

HONDA RENTALS

50 CC and S-90's
Deb's San Bruno 583-2727

'65 Honda 65 CC

with rack. $250 or offer.
591-8835

'65 HONDA "160" '66 lic. Black and Candy apple blue. Engine completely rebuilt. $375.
345-7741 after 6:30

'63 HONDA "50". Completely rebuilt. All new parts. '66 license. $100. Call after 6.
341-7571

118 — TRUCKS — TRACTORS

New and Used Trucks

All sizes and types
LEARNER'S GMC
107 Linden Ave., South San Fran.

1960 FORD ½-Ton pickup. Beautiful condition thru-out. 31,000 actual miles, near-new tires, Barden bumper, heater, etc. Only $995. 100% financing available. Call Mike Cooper, Truck manager, JONES-MINTO FORD. 344-1111

CHEV. '64 ½ ton p.u. V-8, 4-speed, 8' Bed Fleetside low miles. Terms or Trade only. $1595.
WESTLAKE DODGE
PL 5-6086 6899 Mission

1956 GMC ½-Ton Pickup. Excellent transportation. 6-cyl., 4-speed tran. Heater, etc. Best offer over $325. Call Mike Cooper, Truck manager, JONES-MINTO FORD. 344-1111

1962 CHEV. PICKUP

8 ft. bed, heater, white. 41,000 mi. Good cond. $1095.
341-2205

'60 ½ Ton Ford

Pickup. Good cond. Make offer.
343-2963

'64 Chevy V-8 Pickup

Auto. trans. All custom equipped. Long wide bed. $1550. 747-0273

'51 GMC ¾-TON PICK-UP
$275
341-4643, 9 to 5 p.m.

'60 FORD ½-ton pickup. Exc. cond. W/W tires. Chrome wheels. V-8 Cover. 9.15x15 rear. 6.70x15 front. 761-3118

'65 CHEVROLET V-8, El Camino, R/H, Straight stick. Only 6,000 mi. '66 lic. $2150
591-8883

1960 TON AND ½ CHEV. Aluminum van body. Top condition. Should be seen and driven. $995. 369-7391 8 a.m.-5 p.m.

120 — TRAILERS Mobile Homes — Campers

'60 VOLKS CAMPER

Full factory equipment. Stove, ice-box, tent.
$195 Down

MELODY RAMBLER

750 El Camino
San Bruno
588-2313 — 697-5420
Open Daily and Sunday till 10 p.m.

ARISTOCRAT

WHY SETTLE FOR LESS?
TRAILER CITY
SALES AND RENTAL
385 El Camino, SAN CARLOS

1960—10x55 SPACE Master Mobile Home. 2 BDRMS., washer, dryer, LARGE. New carpets, drapes. MODERN PARK. 366-5428

APACHE TRAILER—Golden Buffalo All extras. Cost $1550 Slightly used, asking $1250.
344-2806 or 344-6095

122 — AUTO PARTS and Accessories

'61 CHEVY ENGINE
348 CUBES WITH CLOSE RATIO, CORVETTE TRANS. COMPLETE, $175. 344-1913

124 — AUTO LEASING

AVAILABLE Immediate Delivery, 24 months lease, 1966 Cadillacs, Lincolns, Continentals plus all other makes and models. 341-7392

125 — AUTOS WANTED

WANTED

All Models—All Years
VOLKSWAGEN
HIGHEST CASH OR TRADE

Dave Rasmussen

VOLKSWAGEN
825-733 N. San Mateo Drive, 342-5201

Top Cash for Clean Cars

HOWARD'S QUALITY CARS
1527 El Camino, S.C. LY 1-0321

WANTED

Junk Cars. Pay up to $200. We tow. 324-1024.

126 — IMPORTED Sports Cars

1959 AUSTIN HEALEY SPRITE
GOOD CONDITION
$795 OR BEST OFFER
342-9960

'64 FIAT 1100 D

Low Mi. R/H. Compl. Equip'd w/seat belts. Priv. Pty. Exc. Cond.
697-1359

'65 Mercedes Benz 220

Radio-heater. Like new.
Eves or weekend. 343-6406

Metropolitan '54

COMPLETELY OVERHAULED
BEST OFFER. WYman 2-1565

'59 MGA COUPE—$600

A real buy (books at $865). Excel. cond. 343-3655, 344-0629

'65 MGB

Low equity. Take over payments. Private party. 583-6424

'64 OPEL SPORTS COUPE—Wholesale price $725. Black over cranberry red. Excellent condition.
355-5240

'58 Porsche Speedster,

1600 S. Asking $1650. 15,000 miles on new engine. 344-0534

1960 SPRITE

RECENTLY OVERHAULED.
Best offer. 591-9304

857 TR-3

Good condition. New tires. Top good. Engine recently overhauled. Body sound. $400. 342-8816

'62 TRIUMPH TR-3

Mechanic's special. Needs work. Must sacrifice, $600. 365-9959 aft. 4.

'63 VW DELUXE

Good condition. $1100
Private party. 697-5099

'55 V-W

Sun roof. R. H. Air horn.
$450. 593-6805

'66 VOLKSWAGEN—Square back Sedan. 1600. Dark blue, W/W. Perfect. Original warranty.
344-5187

1963 BLUE VOLKSWAGEN
with white interior. Excellent condition. Going overseas.
593-1210

'62 VW

Green. New battery, new tires. Must sell. $950 or make offer.
326-8845

126 — IMPORTED Sports Cars

VW'S—1966. Save considerable on new models. Auto Buyer's Co-op, San Francisco. 221-2000

126A—ANTIQUE CARS

'27 FORD MODEL "T"
Flat head, powered. Much chrome. Headers and Collectors. Much work done. $2000 invested. $500 or offer. Cash only. LY 3-5069

127—AUTOS FOR SALE

REPOSSESSIONS GALORE

'65 Down to '55 Models

What kind of a car or truck do you need? Name your own terms. Easy payments. No down payment OAC. Bank terms. Call credit Mgr., Mr. Roberts, 344-1117 or 347-3515. Dealer.

MY PRICES ARE ALWAYS LOWER THAN MOST SALE ADS!
GREG GREGORY
105 California Dr., Burl. DI 2-1120

'60 BUICK

LeSabre Wagon

Automatic, radio, heater, w/w tires, power steering. Local one-owner car. One of the nicest wagons we've ever seen, for only

$1289

Putnam Buick

50 California Drive
BURLINGAME

BUICK '61 Special Sta. Wag. V-8—Automatic. Extra sharp. Only $995. Terms or trade.
WESTLAKE DODGE
7096 Mission, Daly City, PL 5-6051

'63 BUICK ELECTRA 4-DR. HDTP.
All power. Auto. Trans.
Exc. cond. Low mi. $1900
After 6 p.m. 343-1300

BUICK '64 LA SABRE
4-dr. Hardtop. 2nd family car, under 13,000 miles. $2150. Private Party. 347-3267

'63 CADILLAC

White convert. All power. $2850. Call Mr. Quinn, 342-3853 aft. 6 p.m.

'62 CADILLAC
El Dorado Biarritz Convertible. 1-owner. $1995. Day, 342-0817. Eves., 344-0283

'59 CADILLAC. Hard-top coupe. Ermine white. P/S, P/B, R/H. Premium tires. Good cond. Clean. Will take trade-in. $795. 591-9533

1957 CHEV. NOMAD
Station Wagon
283. Stick. $600 or trade.
Days, 343-1961. Eves. 342-9909

'55 CHEVY STATION WAGON
stick shift, radio, heater, 4 new tires. New paint job. $300.
369-4411

'64 CHEV. Impala coupe
Power Glide. Power Steer. Warranty. $1995. Private Party.
583-5417 after 7 p.m. and Sunday.

'62 CHEVY II NOVA
Straight stick. 20,000 mi. Original owner. $1150.
343-1061 after 6 p.m. All day wknd.

'61 CHEVROLET
2-tone wagon, V-8, W/Ws, many extras. Private—1-owner. $1050.
345-6121

'62 CHEVROLET Impala Conv. V-8, Powerglide, Power steer. $1195 or best offer. New tires, new top.
591-0051 Eves.

'60 CHEV. IMPALA
Sports Coupe. R/H, power steering, pwr. brakes. 47,000 miles. $950.
593-5954

'61 CHEV. BEL AIR
Pow. st., auto., R/H, new brakes, exc. cond. No down Pymnt. $48 Mo Private party. Must sell. 345-7885

'61 CHEV. Impala 4-dr. Sedan. Power Steering and Brakes.
EXCELLENT CONDITION
$850. PL 6-2091 after 4 P.M.

'62 CHEVROLET IMPALA
327. 2-door. P/S, P/B. New tires. Real clean. See to appreciate. $1350. 343-7286

'63 CHEVY II

Excellent condition. Asking $950 or best offer. 369-7447

CHEV'S.—'64's. Super Sport. 1 gray, 1 turquoise. Full power, lge. motors, good rubber, exec. cond. Pvt. party. Can be seen anytime, 248 S. Airport Blvd., S. S.F. Across from Holiday Inn. 583-2324. Asking $2195. Make offer.

'57 CHEVY—$250

GOOD CONDITION.
347-0293

'63 Chev. Bel Air

Auto. P/S, R/H. Good condition.
591-8509

'55 Chevy 301

Hurst gauges. Slicks. $550 or best offer. 593-0945

'56 CHEVROLET

All new tires and battery. $225.
349-1791 or 591-3370

'64 COMET Caliente, 4-dr. sedan, 8 cyl., auto. trans., pwr. steering, R/H, tinted windshield, W/W, back up lights, priv. party. $1625, OX 7-1956 aft. 6 wkends.

'64 Comet Caliente

2-door Hardtop. Standard Trans.
593-0830

'62 CONTINENTAL 4-door Hdtp Air-Cond. Leather int. Fully Equip. Low Mileage. Like New. $2595
PETER PAN MOTORS
698 El Camino Real. 588-5225

'63 CONTINENTAL
Convert. Factory air., factory cust. int., low mi. Will sacrifice. $2895 341-6681

'62 CORVAIR SPYDER

Clean, low mi. $1150.
589-6973

'61 CORVAIR MONZA

R/H. 4-speed. 2-Door. W/Ws. Real Sharp, $650. 591-3666

'59 CORVETTE Hdtp. 2 tops. 4-spd. 327 motor. New tires. Sharp. $1595
PETER PAN MOTORS
698 El Camino Real. 588-5225

1965 Dodge Polara 4-Dr.

Sedan. Low mileage. Exc. cond.
349-1123 after 6 p.m.

'60 DODGE
4-dr. Sedan. 6 cyl. Shift. R&H. Engine, body excel. cond.
$500 firm. 591-8077 aft. 5 p.m.

DODGE '64. 330 V-8, AUTO. P.S. FACTORY WARR. ONLY $1895.
WESTLAKE DODGE
PL 5-6086 6899 MISSION

'64 DODGE DART GT
2-door, 4-speed. Floor shift. R/H. Low mi. Assume payments, about $1400. Private party. 747-0366 eves.

'62 FORD WAGON

V-8. Auto. Trans. R/H. Good cond. 1 owner. $1000. 345-3744

'59 FORD

292 Cu. 3-speed. Good condition, $375 or best offer. 341-4454 after 6

'64 FORD—Galaxie 2-Dr. Hdtp.—T-Bird eng. Auto. trans. Pow. steer R/H. White walls. Mint. cond. $1850. 345-8869

'61 FORD

2-Dr. Hardtop

Big motor, straight stick. Radio, heater, w/w tires. Black with red and white int.

Only $889

Putnam Buick

50 California Drive
BURLINGAME

'64 FORD

Galaxie 500 hardtop. Radio, heater, auto., power steering. Excellent in every detail. (CYK 291).
$1898

Dick Bullis

21 California Dr., Burl. DI 4-0439

'63 FORD XL—Loaded with extras, even air. Beautiful cond. In, out and under. Asking $1695. Private party. 593-5141, 697-5647, ask for Mr. Scott.

127—AUTOS FOR SALE

Just Pay $2

TRANSFER FEE AND ASSUME PAYMENTS ON FOLLOWING CARS

	Monthly Payments
'62 Chevy Convertible. 4-spd., positraction. 327 engine.	$49
'63 Comet 4-dr. Wag. V-8, stick.	$39
'59 Pontiac 4-dr. Wagon. Full power.	$29
'61 Ford Convertible. Hurst 4-spd., blk with white top. V-8, A/T, P/S	$35
'62 T-Bird 2-dr. Hardtop. Full power.	$64
'63 Chevy Convertible. V-8, A/T, P/S.	$57
'61 T-Bird Convert. Full power, swing-away steering.	$49
'65 Monza Convertible. Auto. Trans., loaded.	$59
'61 Mercury Hardtop. Stick, V-8.	$32
'63 Lemans 2-Dr. Hardtop. Auto. Trans.	$39
'62 GT Dodge Real sporty.	$35
'59 Mercury Wagon. Parklane fully loaded.	$19
'64 Ford 2-dr. Galaxie 5, hardtop. V-8. A/T.	$59
'61 Chevy 2-Dr. Impala. 370 eng., auto. Trans.	$48
'61 Ford Hardtop. V-8, A/T, P/S.	$35
'64 Chevy 4-dr. Wag. V-8, A/T, P/S.	$59
'63 Pontiac Catalina. 2-dr. Hdt. Fully loaded, Ventura trim.	$59

100% financing available on credit OK
We can carry our own contracts

(COME TO WHERE THE BALLOONS AND ANIMALS ARE)

BANK MOTORS

855 El Camino
San Carlos—591-0746
Open 7 Days, 7 Nights
'Til 9 P.M.

'61 IMPERIAL 2-door Hdtp. F.P. Like new throughout. Won't last at $1495
PETER PAN MOTORS
698 El Camino. 588-5225

'65 MALIBU 2-door Hdtp. V-8. 9000 actual miles. std. trans. 17 mos. factory warranty. A must at $2295
PETER PAN MOTORS
698 El Camino Real. 588-5225

One Owner Premium Lincoln Continentals

From '61s thru '65s
ONE YEAR WARRANTY

METCALF MAYER

Lincoln-Mercury-Comet
2 California Dr., Burlingame
4001 S. El Camino, San Mateo
DI 2-8601 341-7455

'59 LINCOLN—23,000 miles. All-power air. '61 Rambler wagon, exc. cond. Auto. trans. Moving—Must sell. Make offer. 345-6137

'58 LINCOLN PREMIERE
2-dr. Hardtop. Rebuilt eng. New mufflers. Excel. cond. $700 or offer. 345-7888 or 368-9579.

'65 MUSTANG H.T.
9000 mi. 225 H.P. V-8, 4-speed man. Trans. Priv. party, 341-5400

'65 MUSTANG
Low mileage. Factory warranty. Full power. Air-cond. Must sac. Best Offer. 591-3128

'54 OLDS S 88 4-DR.

Orig. owner. Tremendous cond. offer. 593-7250 eves. and wknd.

OLDS '62 DYN. 88

Convert. Immaculate, $1275. Trade Volkswagen or MG 1100. 728-3763

1961 OLDS F85

R/H. Excellent condition. $995.
344-3273 evenings

'59 OLDS.

88 Convert. Clean—Sharp. All power. $550. 341-5564 eves.

1961 OLDS Super 88 Conv. All power, incl. air-cond., A-1 condition. Less than 33,000 miles. After 5:30 p.m. 593-3215

Want Ads Bring Results

127—AUTOS FOR SALE

BIG VALUES In Fine Cars

'62 CHEVY II $1395
Nova 2-Door Hdtp. A/T, P/S, R/H.

'63 CHRYSLER $1795
4-Door Sedan. A/T, P/S, R/H. 100% Guaranteed.

'63 FORD $1695
Country Sedan. A/T, P/S, R/H. Big and Beautiful.

'63 IMPERIAL $2295
CROWN. 4-Door Hdtp. Full power plus factory air. Ride first class.

'65 VALIANT . . . . $AVE
WAGON. A/P. 34,000 miles. Factory warranty.

'65 FURY III Spe. Price
Wagon. A/T, P/S, R/H.

PERIAT

1320 El Camino, S.M. FI 5-6929

'64 OLDS Cutlass, power brakes, steering, factory air. Low mileage. A-1 condition. $2100.
355-4752

'57 PLYMOUTH

Sedan. 6-cylinder. Stick.
$99.50

CALIFORNIA DRIVE RAMBLER

1215 California Drive, Burlingame
343-5665 343-4586
OPEN EVENINGS AND SUNDAY

SURFIN' WAGON

'56 Plymouth Sta. wgn. R/H. Auto. Lots of power. $175. 344-4198

'64 PLYMOUTH CONV. — 426 4-speed. Mags. Vibrasonic, tach. Pos. Beaut. cond. 22,000 mile warranty left. $1995. 348-3569

'55 PLYMOUTH
Good tires. Good transportation. Stick shift. $100 or best offer.
343-0720

PONTIACS

'59 THRU '64
LARGE SELECTION
Many one owner local specials
from
√ $397

BURLINGAME

MOTOR CO.
PONTIAC GMC
Since 1932
HIGHLAND AND HOWARD
BURL. DI 4-7145

'63 Pontiac Grand Prix

Air cond. Full power. Must sell fast. 697-0632

'64 PONTIAC Tempest, 4-dr., V-8. Auto. trans. P.S. R.H. 25,000 mi. Excellent condition. Private party. 586-8441

'65 PONTIAC GTO, 2-door hardtop, 4-spd. Chrome wheels. New tires. Full equipment. $2895. Financing will be arranged.
LY 3-5069

'63 PONTIAC GRAND PRIX
4 on floor, very good cond., altered service. Sacrifice $1795.
345-6680

'63 PONTIAC CATALINA CONV.
Auto. trans., P/S, P/B.
Clean. $1600.
345-5840

'59 PONTIAC Catalina. Real sharp, turquoise-white HDTP. A-1 mechanically. Low miles. Full power. Sacrifice. 697-3999

'63 PONTIAC GRAND PRIX
Misty blue. Excellent. Low miles. Many Extras. Must Sacrifice
$1850 or best offer. 345-6255

'62 RAMBLER CLASSIC
2-dr. Orig. owner, R/H, overdrive. Exc. cond. Forced sale—leaving country, $995. 697-8899, 589-4784

1964 RAMBLER

Station Wagons

2 to choose from. With automatic transmission and power steering. Fine reconditioned cars with 1-year guaranteed warranty. BUY FOR BLUE BOOK WHOLESALE!

RECTOR

CADILLAC-OLDSMOBILE CO.
4201 South El Camino
San Mateo. FI 5-5791

'60 STUDEBAKER LARK
V-8 convert. $400-best offer. Top like new, good cond. thruout. See to appreciate. Call 761-4072 eves.

THUNDERBIRD '61 CONVERT. ALL PWR. LOW MILES, BLACK-WHITE TOP AND INT. IMMACULATE. ONLY $1595.
WESTLAKE DODGE
PL 5-6086 6899 MISSION

1963 T-BIRD

Full power. Factory air. Clean. 1-owner. $2245. 593-1789

'59 T-BIRD

Top cond. R/H. Auto., power brks. Steer. Pvt. Party. 342-8439

'55 T-Bird Convert.

Very Clean. New Tires, $1250 or best offer. Call 345-6982

'61 THUNDERBIRD
hardtop. $1200. Power. '66 tags. Private party. Weekdays after 5:30 p.m. 697-8127

1964 T-BIRD. Power steering, power brakes, R/H, new tires. Perfect cond. Priv. pty. $1000 down, take over monthly payments. 341-5272

'60 Valiant Stat. Wag.

Stick. R/H. New paint. $550 or offer. Gd. cond. 344-1875 aft. 5 p.m.

DISPLAY CLASSIFIED
127—AUTOS FOR SALE

DISPLAY CLASSIFIED
127—AUTOS FOR SALE

Lot No. 2 Specials

NEW AND USED CARS

'66 MUSTANG Hardtop Coupe	$69 Dn. $69 Mo. 36 mos.	**$2196**
'66 GAL. 500 2-Dr. HT.	$75 Dn. $75 Mo. 36 Mos.	**$2297**
'66 T-BIRD 2-Dr. HT.	$119 Dn. $119 Mo. 36 Mos.	**$3750**
'65 MUSTANG R/H, V-8	$59 Dn. $59 Mo. 36 mos.	**$1797**
'62 PONT. Catalina R/H, auto, V-8, P/S	$37 dn. $37 mo. 36 mos.	**$1097**

ALL USED CARS WITH WHITE SEAL EQUIPPED WITH *5 NEW Goodyear Whitewall Tires, New Battery — Guaranteed. *Reline All 4 Brakes.

HOME OF THE 100% UNCONDITIONAL GUARANTEE
On Used Cars. Good for 90 days or 4000 miles at no cost to you—parts and labor on all Gold Seal cars.

All payments inc. tax, lic, and interest on approval of credit.

WILLIAMS FORD

Lot No. 2 7361 Mission, Daly City
OPEN EVENINGS AND SUNDAYS 'TIL 10 P.M.
CALL COLLECT FOR FREE APPRAISAL
WY 2-4442
Se Habla Espanol

CHECK our CARS! CHECK our PRICES!

SAVINGS AIMED FOR YOUR BUDGET!

SPECIALS From DALY CITY'S Mission St. AUTO ROW

HELP! - HELP!
WE ARE UP TO OUR EYEBALLS IN
CHEVROLETS
$25 DOWN ON OK CREDIT
DRIVE ONE HOME
SAVE NOW

'64 CHEVELLE Malibu Turq. V-8, auto. trans. P.S., R/H.	S.S. Mel. $2099	'61 MONZA Coupe, Grey, 4-speed, R/H	$845
'62 CHEVY II Nova 2-dr. Hdtp. White. 6. Auto. trans., P.S., R/H.	$1399	'61 BISCAYNE, 4-dr., green, 6. Stand. trans., R/H	$595
'62 BISCAYNE Sta. Wag. — Gold, 6. Auto. trans., R/H	$1099	'61 IMPALA 2-dr. Hdtp. Blue, auto. trans., R/H.	$1099
'62 MONZA Coupe, Mel. Brown. Auto. trans., radio	$1099	'58 BEL AIR 2-dr. Hdtp. V-8, auto., R/H	$299

DALY CITY VOLKS
6918 Mission St. PL 6-0202
OPEN EVENINGS AND SUNDAYS

1966 VOLVO $2455
New 2-dr.
Immediate Delivery
THINK VOLVO
THINK
FOREIGN CAR CENTER
You'll be glad you did
6601 Mission St. Daly City
OPEN EVENINGS
756-4666 756-9557

FINAL CLEARANCE 1965 BUICKS

	WAS	NOW
Skylark Conv. V-8, auto., R/H, P/S. Bucket seats, tilted steering wheel	$3711	$2995
Wildcat 2-dr. Hdtp. Auto., P/S, P/B, R and H, tint. glass, WSW, tilted steer.	$4298.20	$3325
Custom Electra 2-dr. Hdtp. Auto., R and H, full pow., WSW, tint. glass, tilted steer. wheel.	$5082.12	$3945
Electra Conv. Custom. Auto., R and H. Full pow., WSW, tint. glass, tilted steer. wheel.	$5091.30	$3895

CARL HAAS BUICK
"The Little Dealership With the Big Heart"
6888 Mission St. 755-3828

THESE DEALERS
OPEN NIGHTS
and
SUNDAYS
For Your Convenience

WHAT'S A V.I.P.?
IT'S A
Very Important Plymouth

V.I.P. 4 dr. HT. #P101
383 ENG.
AUTOMATIC
P. STEERING
P. BRAKES
TINTED GLASS
SEAT BELTS
RADIO
REMOTE MIRROR
DAY NITE MIRROR
DEEP DISH
WHEEL COVERS
BUMPER GUARDS
WSW TIRES
VINYL ROOF
FENDER SKIRTS
LIGHT PACKAGE
LIST PRICE OF $4166.30
HAS BEEN REDUCED TO $3344.55 for this SPECIAL SALE!

JAMES E. DONAHUE
CHRYSLER PLYMOUTH VALIANT
6232-6267 Mission St. in Daly City
AS ALWAYS: GENEROUS TRADE-IN ALLOWANCES and Liberal Financing ARRANGEMENTS
OVER 30 YEARS IN DALY CITY
OPEN
NIGHTS AND SUNDAYS
756-1223 755-1904 992-1871

WASHINGTON'S BIRTHDAY SALE
By George . . .
Buy Now and Save

Lot No. 2 Specials!

NEW AND USED CAR SALES
Open Evenings and Sundays 'Til 10 P.M.

'66 MUSTANG	HDTP. CPE.	$69 dn. $69 mo. 36 mo.	$2196
'66 T-BIRD		$119 dn. $119 mo. 36 mo.	$3750
'66 F-100 PICKUP		$58 dn. $58 mo. 36 mo.	$1796
'66 GALAXIE 500	2-DR. HDTP.	$74 dn. $74 mo. 36 mo.	$2297

HOME OF THE 100% UNCONDITIONAL GUARANTEE
On Used Cars. Good for 90 Days or 4000 miles at no cost to you parts and labor on all Gold Seal Cars.

ALL USED CARS WITH WHITE SEAL EQUIPPED WITH
- 5 NEW Goodyear Whitewall Tires
- NEW Battery — Guaranteed
- Reline All 4 Brakes

All Payments incl. tax, lic., and interest on approval of credit

'65 MUSTANG	R & H, V-8	$59 dn. $59 mo. 36 mos.	$1797
'62 PONT. CATALINA	R & H, Auto, V-8, P.S.	$37 dn. $37 mo. 36 mos.	$1097

WILLIAMS FORD

Lot No. 2 7361 Mission, Daly City
CALL COLLECT FOR FREE APPRAISAL WY 2-4442
OPEN EVENINGS AND SUNDAYS 'TIL 10 P.M.
SE HABLA ESPANOL
CALL COLLECT FOR FREE APPRAISAL WY 2-4442

DISPLAY CLASSIFIED 127—AUTOS FOR SALE DISPLAY CLASSIFIED 127—AUTOS FOR SALE DISPLAY CLASSIFIED 127—AUTOS FOR SALE DISPLAY CLASSIFIED 127—AUTOS FOR SALE

★ FEBRUARY CLEARANCE ★

LOADED WITH MUSTANGS

- 4-SPEED
- 3-SPEED
- CRUISE-O-MATIC
- STEREO
- ALL COLORS

'66 MUSTANGS PRICED FROM **$2266**

- FASTBACKS
- HARDTOPS
- CONVERTIBLES
- 6-CYLINDER
- 8-CYLINDER

EVEN IF YOU HAVE **NO MONEY DOWN** TURNER CAN GIVE YOU **EASY CREDIT** AND STILL SAVE YOU MONEY

SPECIALS FROM FORD CITY
BRAND NEW '66 GALAXIE 500
2-DR HARDTOP FULL FACTORY EQUIPMENT

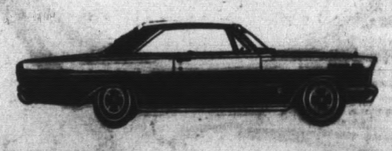

$59 DOWN
$59 MONTH
$2366

SPECIALS FROM TRUCK CITY
BRAND NEW '66 F-100 PICKUP
WITH SIESTA CAMPER

$54 DOWN
$54 MONTH
$2166

SPECIALS FROM FORD CITY
BRAND NEW '66 FORD FAIRLANE

FULL FACTORY EQUIPMENT
$54 DOWN
$54 MONTH
$2166

SPECIALS FROM WAGON CITY
BRAND NEW '66 SQUIRE WAGON

V-8, AUTOMATIC TRANSMISSION, RADIO, FACTORY AIR CONDITIONING, POWER STEERING
$89 DOWN
$89 MONTH
$3566

SPECIALS FROM FORD CITY
BRAND NEW '66 GALAXIE CONV.

V-8, POWER STEERING, RADIO, HEATER, W/W TIRES, ETC.
$74 DOWN
$74 MONTH
$2966

SPECIALS FROM FORD CITY
BRAND NEW '66 FALCON

FULL FACTORY EQUIPMENT
$49 DOWN
$49 MONTH
$1966

USED CAR SUPERMARKET

'65 F-100 TRUCK	Long wheelbase, heater,	$39 Down $39 Month	$1566
'62 CHEVROLET	Wagon. R/H, auto. P/S. (BHG273).	$21 Down $21 Month	$1199
'64 FORD	Galaxie 500 4-dr. hdtp. R/H, Auto., P/S. (BBG 436	$42 Down $42 Month	$1699
'64 STUDEBAKER	Radio, heater, auto. (MXW 981).	$24 Down $24 Month	$999
'64 FORD	Galaxie 500 Coupe. R/H, P/S, B and M Trans. 390 eng., chrome wheels with knock offs. (CZK190).	$39 Down $39 Month	$1599
'63 PLYMOUTH	Station Wagon. V-8, auto., power steering, radio, heater, factory air conditioning.	$42 Down $42 Month	$1699
'64 TRIUMPH	Spitfire convertible. (MSY 675).	$34 Down $34 Month	$1399
'62 T-BIRD	Convertible. R/H, auto., P/S, P/windows and seat. (MCU396).	$43 Down $43 Month	$1799
'63 FORD	Country Sedan. R/H, auto., P/S. Stock No. P666.	$39 Down $39 Month	$1599
'58 CHEVROLET	½-ton pickup. (E70975).	$17 Down $17 Month	$699
'63 VOLKSWAGEN	Crew Pickup. (BAW 654).	$22 Down $22 Month	$899

All Payments Based on Approved Credit With Collateral Loan

OVER 2 ACRES OF NEW AND USED CARS IN STOCK AND READY FOR IMMEDIATE DELIVERY!

TURNER FORD

OVER 2 ACRES OF NEW AND USED CARS IN STOCK AND READY FOR IMMEDIATE DELIVERY!

ONLY 5 MINUTES FROM S.F. AIRPORT

601 EL CAMINO, SAN BRUNO

FREE! 5-DAY TRIAL EXCHANGE PRIVILEGE

JU 8-6032

FREE! 5-DAY TRIAL EXCHANGE PRIVILEGE

OPEN DAILY AND SUNDAY 'TIL 10 P.M.

WINTERS
Pontiac, Inc.

7276 Mission St. Daly City

'Home of the Checkerboard Tiger'

"CREDIT PROBLEMS?" "SHORT ON CASH?"
COME IN AND LET US HELP YOU
BUY A CAR OF YOUR CHOICE

No Cash–Trade–or No Trade
Just 36 Monthly Payments on Approved Credit
or Normal Down Payment
Will Buy These Checkerboard Specials

- **YOUR MOVE:** Down to 7276 Mission Where You're The King!
- **OUR MOVE:** Top Quality Used Cars— Priced Bargain Hunting Low

1962 Pont. Cat. Wag.
Has all the extras.
$1498.00
$56.62 mo.

1963 Pont. 2-dr. Hdtp.
P/S, Auto. See now. Drive Now Pay Later. At only
$1699.00

'63 Buick Electra
4 Door Hardtop
Full Power. Air Cond.
$2275.00

'63 Falcon 2-dr.
Economy with Reliability
$852.08

1963 Pont. 2-Dr. HT.
Grand Prix, elect. windows, full power, must see to appreciate.
$2299.00

'62 Pontiac Catalina
2-Dr. Hdtp. Venture Trim
$1583.00
Bank Terms

1963 Cadillac 4-dr. Hdtp.
Beautiful Bronze Gold leather trim Fully Equipped
$88.56 mo.

1963 Ford Galaxie St. Wag.
A/PS, R&H
$1486.65
$56.19 mo.

'60 Pontiac Bonn. Cpe.
R/H Auto. P/S Runs out nice
45.36 per mo.

1964 Dodge Polara 500
2-Dr. Htp. Loaded Red with Black vinyl top
$58.89 mo.

'61 T-Bird
Air and Windows
A real nice buy
1775.00

1964 Chev. Impala S.S.
Loaded plus Air-Conditioning
$2299.00

1961 Olds 88 2-dr.
A/PS, R&H
$899
$33.98 mo.

1964 Pontiac Lemans Cpe.
R & H, Auto., a Beauty
$1899.00

1961 Comet 4-Dr. Sedan
R.H., Auto. A nice little car.
$695.00
$26.84 mo.

1963 Valiant 2-dr.
3-spd. trans., 6 cyl.
$986.80
$28.35 mo.

1963 Chev. Bel Air 4-dr.
At the Right Price
$1299

1964 Pont. Grand Prix
4-spd. Trans., extra sharp
$68.71 mo.

1961 Chev. Nomad Sta. Wag.
Like New, 3 spd., P.S.
$39.69 mo.

1962 Olds 98 2-dr. Hdtp.
A/PS, Power Windows
$1494.61 mo.

'62 Tempest 2-dr.
For the economy minded
$791.42
$20.21 mo.

WINTERS PONTIAC, INC.

7276 Mission St. Daly City

OPEN EVENINGS and SUNDAYS FOR YOUR SHOPPING CONVENIENCE

PHONE WY 2-5120